Provincial Library Dec 54

The Vulcan Advocate

"Serves the Heart of Southern Alberta's Wheat Belt"

41st Year, No. 41. THE VULCAN ADVOCATE, THURSDAY, MAY 27, 1954. Subscription $2.50 a year in advance

EDMONTON REPORT

By Donald F. Smith
Special Correspondent

EDMONTON: You are going to be asked to sign the pledge. You are going to be asked to promise to walk and drive safely in 1954.

Plans for wide distribution of this pledge in Alberta were announced by Hon. Gordon E. Taylor, provincial highways minister, following last week's highway safety conference held in the Macdonald Hotel here.

More than 700 delegates from all over the province attended the conference and confirmed the need for individual practice of safety by indicating in their discussions and conclusions that one of the major factors contributing to highway and street accidents is human error.

Divided into eight economic and social groups, the delegates considered ways of driving home the need for increasing safety practises and while their recommendations included those aimed at mechanical, technical and engineering improvements, many others were directed at instilling safety consciousness into the individual and making him aware of a peronal responsibility.

The conference was a success and one group called for an annual provincial safety meeting. One of the major jobs now, and Mr. Taylor and Premier Manning expressed confidence it would be done, is up to the conference delegates in taking the message back to their homes and spreading it in their communities.

In the closing address, the premier suggested it is time for citizens to become shocked at the mounting toll of life and limb taken on the province's highways. He compared the lack of interest and attention paid to the 227 traffic deaths and 4,578 injuries in Alberta last year in relation to the public concern over the poliomyelitis epidemic, which took 111 lives and crippled about 550.

Delegates were not hesitant about remarking among themselves on the value of the conference, first of its kind held in Canada. State-wide safety conferences have been taking place in the U.S. in recent months.

Delegates, representing various church, safety, car, truck and service organizations, met as the organizations section and called for the establishment of short courses in driving laws and regulations for traffic law violators. Persons found guilty of infractions, the group felt, should be "sentenced" to attend such courses at their own expense.

All eight sections favored continuing extension of driver testing until the time when all drivers are being tested regularly.

The agriculture group would place governors on cars to regulate the speed to the provincial limit. Delegates to this section also urged continued study of the problem of icing on the highways.

Delegates to the business section want schools to devote a few minutes daily to talks on safety. They also believe the schools should offer driver-training courses, which would give credit toward graduation.

Largest group was the "public officials" section with about 150 in attendance. In addition to registering support of the plan of using "ghost" patrol cars on Alberta highways to capture violators, the delegates asked the government to issue larger, more legible license plates with two for each car.

Uniformity in accident reporting and the establishment of a provincial safety team to help organize community safety conferences were other recommendations of the public officials.

The labor group called for stricter vehicle inspections, while the women's section believed that the driver-training should be established as an extra-curricular course in the province's schools. They urged the setting up of courtesy patrols in towns and cities.

"It's better to be late here than early up there," was a slogan suggested by the women, who declared that highway accidents begin in the home, where courtesy, or the lack of it, is taught. Safety laws should be taught in the home as well as in school, they stated.

Delegates to the youth group felt a need for more emphasis on safety education and urged establishment of a compulsory school course on the subject. They also felt that a youth court, to handle minors charged with their first traffic offences, should be set up. They advocated youth driver clubs, awards for safe driving and more driver instruction classes.

Press and radio groups urged the use of every means possible in the campaign against the dangers of speed, drunken driving, carelessness and the flouting of traffic laws.

Expansion of the Alberta Safety Council, with branches in all towns and villages, and its use was a coordinating body on safety measures, was recommended by most groups.

The first pledge was signed by a 13-year-old Edmonton Boy Scout, called to the platform at concluding sessions by Mr. Taylor, who is prominent in scout work. The premier's signature was the second.

* * *

From 2,000 to 10,000 Alberta school children in grades two and three will receive shots of the Salk vaccine against poliomyelitis this summer as the province takes part in continent-wide tests of the vaccine's effectiveness.

Health officials are emphasizing that only a limited amount will be sent to Alberta and there will be no genera distribution. There will be only enough sent from Toronto laboratories for the tests.

The number of children participating in the tests will be twice the number of those receiving the vaccine. In order to have controls on the test, half the children will receive vaccine and half, sterile water. Only top officials will know which children received which dose.

The effectiveness of the vaccine will be determined by comparing the number of polio cases which develop among children vaccinated with it and those receiving only shots of water.

About 400,000 children will participate in the tests in the United States.

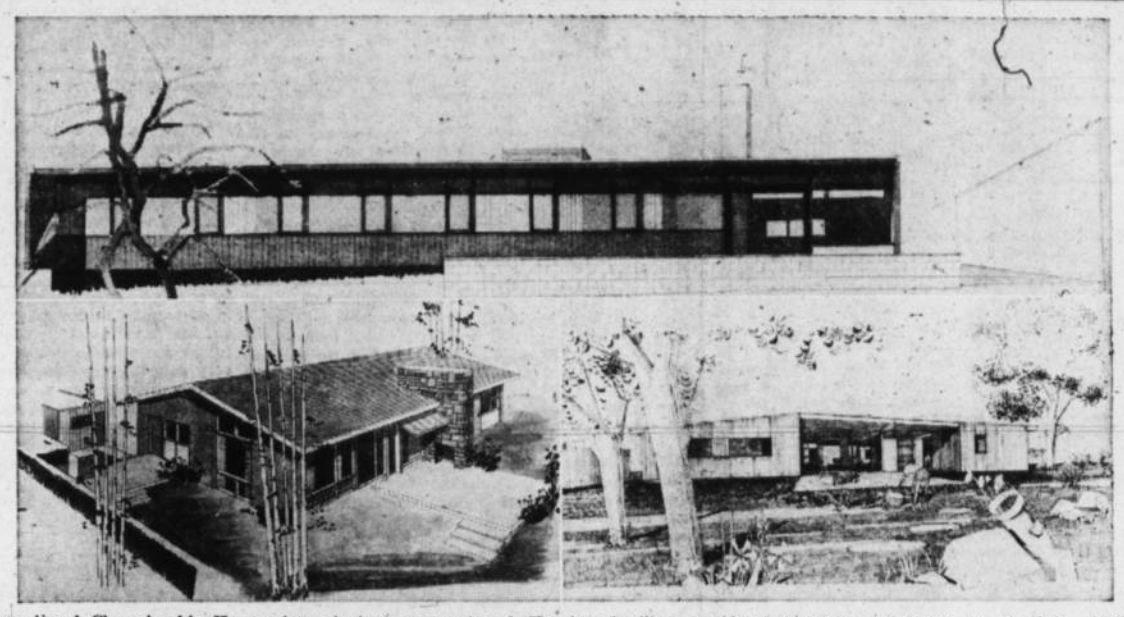

International Championship House More than 650 entries from 17 European countries and nine Canadian provinces were examined by the International Calvert House Competition jury before the homes pictured above were selected. Top picture shows the international champion house, winner of the Calvert House International Award of $5,000. Designed by Knud Peter Harboe, of Denmark, it is a long, low dwelling, considered especially suitable for the Canadian landscape. The Canadian Calvert House award $2,500 for the best design by a Canadian was won by Geoffrey E. Hacker, of Winnipeg, for the design on the left. Gardner Ertman, Edinburgh, Scotland, took the European Calvert House $2,500 award for the home on the right. Two Canadian entries won honorable mention awards.

Vulcan Juveniles Swamp Champion

Vulcan Juveniles swamped Champion by a 27 to 3 score following the senior baseball game on Sunday. Vulcan battery was Dann and Schneider to K. Jesse and Rhodes was the losing pitcher.

Vulcan: Walker, Roebuck, Loucks, K. Jesse, Beuhler, D. Jesse Rinaldi, Gardner, Richardson, Banks, Dann, Schneider.

Vulcan	508 13 10—27
Champion	000 02 10— 3

Juvenile Schedule

May 23—
Champion at Vulcan
Carmangay at Barons.
May 30—
Vulcan at Carmangay.
Barons at Champion.
June 6—
Vulcan at Champion.
Barons at Carmangay.
June 13—
Champion at Barons
Carmangay at Vulcan.
June 20—
Champion at Carmangay.
Barons at Vulcan.
June 27—
Carmangay at Champion.
Vulcan at Barons.

THE WEATHER

Unsettled weather and intermittent showers over the weekend preceded a general rain Wednesday afternoon with about one-half inch measured at the time of writing.

Seeding operations, about 90 per cent completed in this area, have been brought to a complete halt.

The Ottawa River is 700 miles long.

Swimming Classes Planned

Large Crowd At Opening Day of Swimming Pool

The Vulcan and District Memorial Swimming Pool opened on schedule May 24, and although the weather was not the best over 200 swimmers showed up to take their first plunge of the season.

Elmer Jones has been employed as supervisor of the pool, while John Hunter Jr. will be in charge of program and instruction with the assistance of Beth Saxby.

Several other qualified local instructors have offered their assistance. It is planned to offer instruction during the month of June to the children in grades 1 and 2, with the regular classes for beginners, intermediate and senior swimmers getting underway the first week in July. It would greatly facilitate planning the courses if all those wishing to take advantage of the courses would contact John Hunter at the earliest opportunity.

A great deal of painting and repairing has been done this spring on the pool and buildings and this will help greatly in maintaining the record the Vulcan and District Memorial Swimming Pool has attained for cleanliness and purity of water.

Champion Wins At Vulcan

In a free-hitting Foothills-Wheatbelt League fixture at Vulcan on Sunday, Champion outscored Vulcan 25 to 17.

L. Passoli went the distance on the mound for Champion, with Jensen catching. Vulcan used four pitchers, Stephenson, Mitchell, M. Jantzie and Clarkson, with Weaver catching.

Champion: Fath, Passoli, L. Passoli, Smith, A. Buchan, Jensen, Wolfe, D. Buchan, Groves.

Vulcan: Scott, Pruden, Clarkson, Dann, D. Jantzie, Weaver, Gatenby, M. Jantzie, Stephenson, Mitchell, Hunter.

Champion	740 304 007—25
Vulcan	131 401 025—17

Regular Meeting Candlelight Circle

Twenty-three members and one visitor attended the May meeting of the Candlelight Circle at the home of Mrs. Nelsie Robertson.

Roll call was answered with a bible verse on Mother. A number of cream pitchers and sugar bowls were turned in and $10 was voted for local missions.

The devotional brought by Mrs. Stan Wickstrom was "Reading the Bible". The social part of the evening was conducted by Miss Margaret Davies.

A tasty lunch was served by the hostess assisted by Mrs. Walter Stewart and Mrs. Art Pederson.

The June meeting will be held at the home of Mrs. Lawrence Orchard.

Lethbridge is New Entry

Nine Teams This Year In Foothills-Wheatbelt Loop

In its second year of operation, the Foothills-Wheatbelt Baseball League has nine teams playing a 72-game schedule this season. Opening games were played last week and the schedule will wind up Sunday, July 18, when the top four clubs will move into the playoffs.

Defending champions are the Claresholm Meteors and they are expected to again field a strong club this year.

Lethbridge Cubs, a new entry in the league this year, and Granum's import-studded White Sox are tagged as the teams to beat and the well-coached Champion squad is again expected to be a strong contender.

The Lethbridge team is strong on pitching and have signed John Gordie, ace right-hander of the Great Falls Airlifters. George Wesley's Granum team has a power-packed lineup, with Joe Jankola (last year with Vulcan) and Bill Kucheran as starting pitchers, plus two capable relief hurlers.

Stavely is reported to have signed several top-rate Calgary players and also has some strong local talent.

Nanton, Carmangay and Champion can be expected to field strong teams and Nanton's Palominos have already showed they will be a strong contender by defeating both Claresholm Meteors and Stavely to take top honors at the May 24th baseball tournament at Claresholm.

Champion, always strong in local talent, displayed strength in beating Vulcan and Carmangay to win their own tournament on the 24th. Carmangay usually fields a well-balanced team and Claresholm RCAF, at the bottom of the league last year, is expected to show improvement this season.

Vulcan, which has defeated Nanton and lost to Champion in the two league games played to date, has some good local talent and this will be bolstered next week by the arrival of four young American players.

Baseball fans of this part of the province should have some good entertainment this summer as the nine clubs in the Foothills-Wheatbelt loop battle for those all-important playoff spots.

Shower Honors June Bride-elect

On Monday afternoon, bride-elect Esther Snider whose marriage to Walter Becker, will take place June 12, came calling at the home of Mr. and Mrs. Henry Lebsack of Champion. Upon entering she was very much surprised to find about 50 guests gathered to honor her with a bridal shower.

After the guest of honor had been seated in a chair decorated with pink and white streamers, the several hostesses conducted a very entertaining afternoon. Little Miss Sharon Schneider sang a solo especially for the bride.

Esther was then presented with a huge rose, a mock corsage, which on presentation became a shower of confetti over her head.

A novel treasure hunt led her to a closet where she found a beautifully decorated bassinet loaded with gaily wrapped packages. She was assisted in opening the many lovely and useful gifts by Mrs. Helen Becker and Mrs. Elmer Lebsack, after which she fittingly thanked the guests.

A very dainty and delicious lunch was served by the hostess, Mrs. Henry Lebsack assisted by co-hostesses Mrs. Vic Lebsack, Mrs. Conrad Deal, Mrs. Alex Schneider, Mrs. Alex Hilz, Mrs. Jock Marshman and Mrs. Norman Lebsack.

Library Notes

Titles for young readers are "The Forest Ranger" by Jack Hamilton. He also wrote "Abitibi Adventure", "Young Bush Pilot", "Fisherman's Paradise" and "Hunter's Hollidays." The Forest Ranger is a true-to-life story about young Bill Hansen and his adventures in the Canadian Northland. His adventures are many and varied, including trouble with a dog team, a heroic rescue by a gallant Irish Terrier. He learns to pilot the forest ranger's station plane, and the dangers of forest fire. He also has hair-raising exploits with desperados.

Another title by an old-favorite author, G. A. Henty, is the story of a Redskin and a Cowboy on the western plains.

An animal story is "Grey Friar's Bobby" by Eleanor Atkinson. Bobby was a shaggy, silky-eared skye terrier, bred on the heathery slopes of the Scottish hills, who, in his unparalleled loyalty and devotion, chose to live out his days in the heart of the slums of nineteenth-century Edinburgh. This true story has become a classic and will continue to capture the imagination and affection of generations of readers to come, because it is the story of how one stout-hearted little dog entered the lives of both high and low and brought them hope.

Beats Vulcan and Carmangay

Champion Shows Strength In Winning Tournament

(Lethbridge Herald Report)

CHAMPION: A crowd of more than 1,200 were on hand here Monday when the host club, Champion, racked up two thrilling victories to take top money in the first annual May Day baseball tournament.

Champion knocked over a strong Carmangay squad in the finals 5-3 in nine complete innings. They bested Vulcan 7-3 in one semi-final set Monday afternoon while Carmangay squeezed past Lomond 7-6 in the other.

Homebrew Merv Smith was the workhorse of the final, racking up 12 strikeouts while limiting Carmangay to only three scratch singles.

Starry Willie Wolasko toiled the full nine for the losers and gave up nine safeties while fanning 10 Champion batters.

Roger Jensen poled out a long homer in the second inning with nobody on and also picked up a single for a good day at the platter. Sev Passoli doubled and singled for the winners and Smith helped his own cause with a booming double. Ron McPherson smashed a triple with one on in the fourth and then scored himself on a long fly ball to left field.

Jonas Hurnanen, Dint Moore and Wolasko singled off Smith.

In the first game import Joe Jankola, with Granum White Sox this season, was in rare form as he set down Vulcan on three hits while registering 15 strikeouts over the route. Warren Banks worked the first eight frames for Vulcan, giving up only two runs but Clayton Clarkson took over in the ninth and was greeted with a four-run uprising by Champion. He was the loser.

Smith pounded out a two-bagger and a pair of singles while Livio Passoli tripled and singled. Al Buchan rapped out two singles.

Archie Scott, of Calgary Stampeder hockey fame, picked up a pair of one-base knocks for the losers and Mike Jantzie singled for the only other Vulcan hit.

Glen Rhodes and Wolasko teamed up on Lomond to cop a 7-6 thriller for Carmangay with Wolasko getting credit for the victory. He relieved in the seventh inning after one run had scored and shut the door for the next two frames while his mates tallied in the eighth to win.

Lomond starting pitcher, Ost, went the route, giving up six base hits. Andrikson punched out a double and a single and Hurnanen doubled.

Ost tripled and singled for his own cause and Ed Lepsack duplicated Ost's feat. Domeliski swatted two singles for the losers.

LINESCORES

Final

Champion	010 201 010—5 9 2
Carmangay	000 200 001—3 3 2

Smith and McPherson; Wolasko and Andrikson.

First Game

Champion	102 000 004—7 12 5
Vulcan	020 000 001—3 3 1

Jankola and McPherson; Banks, Clarkson (9) and Weaver.

Second Game

Carmangay	420 000 010—7 6 8
Lomond	112 100 100—6 9 2

Rhodes, Wolasko (7, and McLeod; Ost and Domeliski.

Former Resident Dies at Calgary

Benton Byron Brown, aged 44 of Forest Lawn, died May 1 at his residence after a short illness.

Born in Vulcan, he lived here until moving to Calgary in 1943. He was employed by the Model Dairies for 10 years and had worked recently for CPR telegraphs.

Surviving are his wife, Pearl; five daughters, Marlean, Denise, Carol, Linda and Diane; six sons, James, Leroy, Benny, Herbie, Melvin and Norman; his mother, Mrs. Viola M. Brown, Bowness; four sisters, Mrs. Harry Neridorf, of Coal Lake; Mrs. William Wylie, Jr. of Vulcan; Mrs. John Christie, Mossleigh and Mrs. George Traves of Fort Albernie, B. C.; three brothers, Clarence of Vulcan; Wayne of Dawson Creek, B. C. and Lloyd of Mossleigh.

Mr. Brown was predeceased by his father, Samuel B., in Calgary in 1949 and by a son, Richard in Calgary in 1945.

Services were held at Jacques Funeral Home, Calgary, with Rev. William Laing officiating and burial was made in Queen's Park cemetery.

Teen-age Problems Are Discussed

The regular meeting of the Home and School Association was held Tuesday, May 18 in the High School lobby.

The president, Mrs. Manning, reported on the Home and School Convention held in Edmonton.

Mrs. E. Nelson reported on the Grade one room meeting.

At the conclusion of the business meeting a panel discussion on "Teen Age Problems" was held. Members of the panel were Mrs. Jantzie, James Short, Billy Hansell and Gerry McKay. Mr. Kumlin was chairman. The topics discussed were "Use of the Family Car," "At What Age should Teen-Agers Start Dating," "Allowances" and "Sports." This panel was thoroughly enjoyed by those present at the meeting.

Lunch was served by Mrs. H. Roebuck and her committee.

Will Article With Local Law Firm

EUGENE KUSH

Eugene Kush, B.A., LL.B., formerly of Edmonton, is presently articling with the local barrister, J. M. Jamison, B.A. LL.B. of Vulcan.

Born in Calgary, Mr. Kush took his high school training in Brooks until entering the University of Alberta in 1949. While at University, he was an active member of the University Law and Debating Clubs, as well as being on the executive of St. Stephen's College Council. He was a features editor of the student newspaper, the Gateway, during his freshman and sophomore years.

Mr. Kush received a Bachelor of Arts degree in 1953, and his Machelor of Law degree in 1954.

Father of Local Men Passes

Benjamin B. Dann, 91, father of Benjamin and James Dann of Vulcan, died May 18 at the home of his son, Albert, in Warwick Village Ontario.

Mr. Dann was born in England and came to Canada as a young man 73 years ago. He later moved to Warwick and farmed there until 1907 and for the next 25 years was engaged in the construction of cement bridges and culverts until blindness forced his retirement in 1932. During his long, active life he served for several years on Warwick Township Council, as councillor and deputy-reeve. He had visited his sons in Western Canada several times.

His wife predeceased him in 1943 and he is survived by one daughter, Mrs. Bertie Prince (Phoebe), of Sarnia, Ont.; his three sons, and 12 grandchildren, 38 great-grandchildren and two great-great-grandchildren.

The funeral service was held in Warwick Village United Church, May 21, conducted by Rev. G. R. Burt, with interment in the United Church cemetery.

GARAGE SERVICE

Open on Sunday from 10 a.m. to 8 p.m., and until 8 p.m. each day this coming week.

Richardson & Gould

The Vulcan Advocate

"Serves the Heart of Southern Alberta's Wheat Belt"

Member Canadian Weekly Newspapers Association and Alberta Division, C.W.N.A.

Founded in 1913 by Charles Clark

An Independent Weekly Newspaper issued every Thursday afternoon at the office of publication, Vulcan, Alberta. Subscription price per year: In Canada $2.50, United States and other countries $3.50. Single copy 5c. Advertising rates furnished on request.

Authorized as Second-class Mail by the Post Office Department, Ottawa

Member Audit Bureau of Circulations

R. C. R. MUNRO
Editor and Publisher

Classifieds

Classified Advertising Rates
2 cents per word first insertion, minimum charge 50 cents; 1 cent per word second and subsequent insertions, minimum charge 25 cents.

FOR SALE

CHINOOK WHEAT—No. 1, Control sample Certificate No. 73-1623, $2.00 per bushel at bin. Irwin Bros., Barons. Phone R711. 41-2c

MILK COW FOR SALE, four year old. Phone 1107, Vulcan. 39-3p

CAMPANA BARLEY—Grade 1 feed. Suitable for seed. 75c per bushel at bin, 80c delivered. Ph. 8, Champion. 41-1c

FOR SALE—9 cu. ft. Propane Refrigerator, good condition. Ph. R1708, Vulcan. 39-3p

FOR SALE—Weaner and light feeder pigs, and some piggy sows Phone 2289, High River. 41-3c

D2 CAT TRACTOR, A-1 shape. Will take some cattle or grain. Jim Murphy, Milo. 34-tfc

SHORTHORN Milk Cow for sale Four years old Fresh three wks. Joss Kikendall, Box 418, Phone 1024, Vulcan. 39-3p

VICTORY OATS—Reg. No. 2, 2nd generation. Crop registration certificate No. 71-20933. $1.35 per bushel, bags included. Bulk cleaned 95c bushel, bulk uncleaned 80c bushel at bin. No wild oats. Phone R711, Barons, Irwin Bros, Box 338, Barons, Alta. 41-2c

FOR SALE — Five-roomed house with three-roomed self-contained basement suite. Fully modern. Possession in spring. Good terms. Apply J. M. Jamison, Ph. 39, Vulcan. 21-tfc

COMMERCIAL PRINTING—Highest quality at lowest prices. Special attention given mail orders and we prepay delivery charges anywhere in Alberta. Advocate Printers and Publishers, Phone 36, Vulcan, Alta.

CAMPANA BARLEY — Eligible for Certification. Grown from Certified seed and field inspected No off type in inspectors report. Germination of uncleaned sample, 98 percent. Free from wild oats Price $1.00 per bushel from bin, $1.10 cleaned. C. R. Litchfield, 9 miles north of Blackie, Phone 92111, Blackie 30-tfc

1938 FORD SEDAN for sale, changed over to hydraulic brakes $125 cash Arthur Connolly, Vulcan. 41-2p

BABY BUGGY for sale, reasonable. Phone 352, Vulcan. 41-1c

IF IT'S A RISK, J. Lundy Findlay can provide insurance coverage. Complete insurance service of all kinds. Also District Underwriter for the Life Insurance Company of Alberta. 36-tfc

CRESTED WHEAT GRASS, grade No. 1 seed. CSC No. 3642. Price $30 per cwt. Seed may be had from UGG elevator in Vulcan or R. C. Fraser & Son in High River. C. R. Litchfield, Phone 92111 Blackie. 30-tfc

FOR SALE—Two good, quiet Milch Cows one fresh, one to freshen. Phone R215, William Hilz Jr., Vulcan. 40-3c

FOR SALE — Galvanized water tank. Electric heating element included. $10. Apply at the Advocate office. 40-nc

FOR SALE—14 ft. All Metal Boat, complete with 10 h.p. Evinrude motor and trailer. Perfect condition. $500 or trade for small house trailer. Write Box 198, Champion. 40-3p

WANTED

HELP WANTED—Wanted, a girl or woman to do housework during summer holidays. Modern conveniences. Write Box F, Vulcan Advocate. 39-3p

FOR RENT

FLOOR SANDER, 12 inch drum, for rent by the day. Phone 276, Vulcan. 29-tfc

ROOMS FOR RENT—Cooking privileges and housekeeping quarters. Centrally located. For particulars phone 366, Vulcan. 29-tfc

ROOMS FOR RENT—Phone 283, Vulcan. 41-tfc

FOR RENT—Sleeping room or light housekeeping. Phone 271, Vulcan. 41-2c

LOST

LOST—Earlier this year, pair of rimless tinted glasses. Finder please phone 356, Vulcan. 41-1p

NOTICES

WHEEL ALIGNMENT and Wheel Balancing. Stop road wander and tire wear. Phone 96 for appointment. Wheat Centre Motors. Vulcan. 47-tfc

FIRE AND LIGHTING insurance on grain stored on farms. Rates are very low. See J. Lundy Findlay, Complete Insurance Service. 13-tfc

NOTICE — Cards of Thanks and In Memoriams are charged at 2 cents per word with a minimum charge of 75 cents.

IF CONSIDERING building a new home be sure to contact J. Lundy Findlay, Phone 228 or Res. 61, Vulcan, who has been appointed Dealer for Clark Homes, Limited, and agent for Triangle Construction. 36-tfc

TO BUY OR SELL a house or farm land contact J. Lundy Findlay, Real Estate and Insurance. Phone 228 or Res. 61. Have several good listings. 36-tfc

ST. ALDHELM'S ANGLICAN CHURCH, VULCAN
Rev. J. C. E. Reuss
Sunday, May 30, 1954
Holy Communion 8 a.m.
Family service & school 11 a.m.
Out-of-town Appointments
St. John's Lomond, 11 a.m.
Emmanuel Church Carmangay, Evening Prayer 3 p.m.

BETHEL LUTHERAN CHURCH
Divine service Sunday May 30 at 2:30 p.m. Sunday school following. Listen to the Lutheran Hour every Sunday at 9:30 a.m. over CFCN.

Wheat Varieties For Special Needs

Three varieties of spring wheat to appear in Western Canada during the past few years have been developed by plant breeders to fill particular needs. In order of their appearance these are: Chinook, Selkirk and Lake.

Chinook, developed to replace the original solid stemmed variety Rescue, is, unlike its predecessor, of high baking and milling quality. The 1953 harvest produced some particularly fine looking samples of Chinook seed and the variety has been in keen demand this spring for the "saw-fly" areas of Saskatchewan and Alberta.

Selkirk, formerly C.T. 186, is so well known as the variety of spring wheat recently developed to resist stem rust ract 15-B that it needs little comment. Some 150,000 bushels of Selkirk have been distributed this spring in small lots to approximately 25,000 farmers in the rust areas of Manitoba and Saskatchewan. This variety will be watched with interest to see how it will stand up against other races of rust which may develop in Western Canada.

Because of its tolerance to dry growing conditions Lake wheat has interesting possibilities for the drier areas of Saskatchewan and Alberta. It is slighly later than Thatcher in maturity and, like that variety, it has no resistance to race 15-B but it possesses good milling and baking qualities.

Counter Check Books

THE ADVOCATE
Phone 36 Vulcan

A Trip To Hawaii

(By Mrs. O. B. Roe)

We left Vulcan Feb. 6, stayed in Calgary until Feb. 8 and left by plane for Vancouver. We were supposed to leave at 10:45 in the morning, but the plane was late leaving. Two hours later we were in Vancouver. The plane was rough part of the way, consequently I was dizzy when we arrived at Vancouver. I was almost like a drunk man when I tried to walk.

Mr. and Mrs. Billie Robson met us and I might say they wanted to be remembered to you all who might remember them.

Feb. 9, we all went sight-seeing, calling and visiting with the Robsons, which we enjoyed very much. The following Saturday, Feb. 13, we went to the airport. To our surprise, Mary (Craig) McInnis and her husband where there to see us leave for Honolulu and gave me a lovely gardenia corsage. While at the airport several planes came in and we were sort of wondering which one we would be going on, but when the right one came there wasn't a doubt as to where it was heading for on each side of the steps going up to the plane was draped in and out with Hawaiian colors—very colorful.

* * *

A short time after we got on the plane the steward told us the pilot would like to see us, so she took us to where he was and we had a wonderful view of the ocean. While we were there the pilot told us Mr. McInnis was a friend of his and had told him about us going to be on the plane, so we had two surprises in a short time. I must say the plane trip from Vancouver to Honolulu was the most wonderful trip I have ever had. A car just couldn't go as smooth as that plane went and we were only from one o'clock in the afternoon until 11 at night making the trip (no stops).

* * *

On arriving at the airport I put on my shortie coat as I thought it the proper thing to do at 11 o'clock at night, that being the last time I had it on until I got back to Vancouver on the way home. Lula (Bruce's neice) was at the airport to meet us. We had wondered how we would know her but shortly after we arrived a message came over the loud-speaker for Mr. and Mrs. Roe to come to the desk and there we met her and she took us to her lovely home. It seemed to me to be most breath-taking to see the flower arrangements throughout the house, even in our bedroom, and not one flower like I'd ever seen before. Several of the flowers would have stems an inch in diameter.

The house had been built a few years ago and landscaped very lovely at that time and most every kind of flower, shrub and vine seemed to be growing in either the front or back yard. At times as I looked out from the living room, I wondered which yard I was looking at as both were very lovely. A swimming pool, very pretty spot, in the back yard and the front was terraced. The grass was cut once a week, was always green and never had to be watered as mother nature looked after that for them. The leaves on all trees or shrubs shine sort of—look as though they had been dipped in wax, no dust. It rained every day or night while we were there—often at night. It rained some in the daytime but not as hard as at night.

* * *

We spent the first week visiting and sight-seeing around Honolulu and then went on a six-day tour of three other islands. From Honolulu we flew to the Island of Maui, a 40 minute trip. Again we heard our names called over the loud-speaker. We were then introduced to our driver for the day and away we went in a nice car for a very interesting drive. First a large sugar cane plantation, supposed to be one of the largest in the world, 6,800 acres in the one plantation. Although the rain fall is heavy during the year the sugarcane is irrigated and is said to need 6,225,000 gallons per acre. 88 tons of sugar cane is supposed to make 13 tons of sugar. The raw sugar is shipped to California. It is about 11 months from the time sugar cane is planted until it is harvested. Just before harvesting time it is burned to do away with the dried leaves at the bottom of the stocks and they burn all the rubbish as they go along at harvesting time. They have huge trucks to take the sugar cane to the factory, one we saw carried 45 tons to a load. The tires on these trucks cost $3,000 each. Fertilizer is used where sugar cane grows.

We had been told this soil, which used to be lava, was very rich, so I asked why the fertilizer should be used if the soil was rich. The answer was the same soil has been used for sugar cane for about 135 years. Do you think you could grow wheat in the same field on your soil for that length of time without fertilizer? The first sugar mill was brought in from the Orient and the first locomotive from Germany. The sugar mill was like two cement rollers used to squeeze the juice from the stalks, but that one has not been in use for sometime but is left for tourists to see.

* * *

The first sugar was exported in 1825. This drive took us up 10,000 feet high and my pen got sick and leaked ink and refused to work while that high. Part of this drive the road had not been opened up until 1935. Some of the corners were very sharp going up and had gone 29 miles to get up and were 2000 feet above the clouds.

* * *

We went to House of the Sun where we heard a very interesting lecture on place and climate. The coldest it ever got there was 17 above zero.

Had a very lovely dinner, then drove to an historical place where a battle had been fought in 1790, not far from Needle Point Mountain, such a pretty place with every color of flowers and shrubs imaginable. Four different colors of Hibiscus on one bush.

We saw a Japenese cemetery with oranges, in fact many kinds of things on the graves, even a bottle of whiskey so the spirits may come up and help themselves. I think this goes on for two months If fruit gets dried out it is replaced with fresh fruit during that time. They believe it takes the spirit a couple of months or so to prepare itself to go farther.

* * *

Left Maui at 4.15 by plane for Hilo, 121 miles, which is the capital of Hawaii with a population of 27,000. The grounds were lovely around the hotel but it was raining so we didn't see the grounds very well, only what we could see from the hotel. In the evening we were entertained by a church choir which we enjoyed very much. It was called a family choir as all 27 were related. It was still raining when we started out in the morning at 9 o'clock for our 180 mile drive. So many fishing boats could be seen tied up. We were told it was tuna fish they caught.

We were then taken to see how Orchids were packed. Such a lovely display of Orchids, so many colors and all sizes. We were given Orchid corsages and some to wear in our hair. No one seems to wear a hat, but usually have flowers pinned in their hair. Another Hawaiian style I fell for as I didn't have a hat on from the time I got off the plane when we landed there until we boarded the plane to come home. We saw so many kinds of fruit growing. The taro, banana, bread fruit, coconuts and sweet potato.

* * *

The taro leaves are used the way spinach is but made palatable by the addition of coconut milk and chicken. The root resembles a dahlia bulb and is made into Poi, which is a staple starch product of Hawaii, used by Hawaiians much as potatoes are used on the mainland. This Taro root in early days was pounded into a paste and used to put in puddings. (In fact it had may uses). All they used to make this paste was a large wooden bowl (like a butter bowl) and a stone about 6 or 7 inches long with a flat bottom. The one who was making it sat on the ground with bowl in front and with the stone rubbed the Taro roots to a paste which was called Poi. Sweet Potato was the only plant which came from South America.

Coconuts grow in such a short time. It only takes 4 months from the time bloom appears until the coconuts are ripe and fall.

* * *

Saw Rainbow Falls, lovely Cup of Gold Flowers and the nicest hedge of poinsetta we had seen so far, with lovely waxy leaves and such large clusters also Pandana trees and Angle Trumpet flower. The Angle Trumpet flower resembles our Easter Lily only they hang down close to the main stem.

* * *

In the 30 mile drive from here to the Crater Kiladea we had flowers and forest on both sides of the road. Finally got to the crater which was something to see. Said to be a crater inside a crater and covers 2,600 acres. It erupted in 1952 from June to November. It was interesting to see but I would not care to stay very long. We walked from the highway to the crater, a distance of perhaps 30 rods. In going that distance we stepped over wide cracks and looking from left to right as far as I could see, one could see cracks in this lava formation and strange to believe flowers and shrubs are coming up. Some primroses were in bloom. Crater No. 2 had settled down and resembled a skating rink. No. 3 was filled with fog or steam so could not see to the bottom but we were told it was 600 ft. deep. A short distance from here our drive took us through the Fern Jungle. I don't think I'll ever forget those lovely ferns, so thick and growing close to the road, looked as though they had been planted, but as they were all growing wild and the road had just been cut through the forest of ferns. I just can't describe how lovely they were, such huge ones I think we must have had a mile and a half or two miles of Fern Forest. How the real seed or plants got started is a mystery to me as the islands are made of lava and they can't give the birds credit for carrying the seed because there are very few birds on the islands. Sometimes as the lava runs it forms tunnels, some 400 feet long

* * *

(Feb., 22, Hawaii, Dinner at Lodge Hotel. As we started out after dinner the driver said "Well, we're off for 100 mile drive and we will have a variety of roads—good roads, roller coaster roads and Hulu roads." The Hulu roads were said to be places where you get in a tight place and have to wiggle out the best way possible. I thought he could have added Jack Knife to the list of roads.

* * * *

Birds are protected on the Islands. If anyone is caught killing a bird or harming it in any way, they are fined $50 and sent to jail for three months. Acres and acres of cactus can be seen growing, some as high as 20 feet. Cattle can often be seen pasturing in among them and, strange to believe, they feed on them as high as they can reach. Then they are put in another pasture field of the same kind. The cactus were covered with buds so in a short time would look very nice as the time we saw them they were sort of ugly looking things. Again we came to a different kind of a road called the stretch road, which was a very narrow road about the width of a car but had a white mark down the centre. When one car is about to meet another, one stops on the right side of the white line to let the other go by. We saw a few mongoose which is a small animal (resembling our weasel). They were brought in to free the Island of rats. They did a good job for a while then got friendly with the rats, now, we were told, the Mongoose patrols in the day and the rats at night. The next problem is to clear the Island of both Mongoose and Rats.

* * *

In 1950 lava flowed from Mauna Loa crater for 23 days, considered the largest flow at one time in the history, extending for 17 miles right to the ocean and branching out in sort of three places, called fingers. Supposed to be 600,000,000 yards of lava flowed over the three fingers. No lives were lost but villages were taken. They have plenty of warning (most times) to get out and others often go for miles to see the volcano erupt, which is very colorful, especially at night. On this drive we saw so many beef steak hedges, the leaves are wine color with a leaf about three inches long and a couple of inches wide.

Pupias grow large in Hawaii and are lovely to eat. They don't keep very well so can not be shipped very far.

Arrived at Kona Inn a short time before dinner and walked around to see the very lovely grounds, after we had a very lovely dinner we walked around until the evening program started at about 9 o'clock. Never stuffy in these places as the ocean was in the background and just a roof over us. No side walls either to bar circulation.

* * *

The next morning Feb. 23 we had breakfast at 8 and left at 8.30 for more sightseeing. We left our suitcases as we would be staying at Kona Inn that night. On this drive we saw several kinds of churches. One would only seat 30 people and seemed to have quite a history. It had a bright blue roof. Next was a Buddhist Temple which was very colorful with so much gold material in front of the church. Each flower arrangement meant something. Candles when lit give wisdom to understand. One room we were not allowed to go in unless we took off our shoes, consequently we just looked in. The floors were very lovely. We were taken through a coffee drying plant. A very strong odor comes from the coffee bean. Strange to me, but was shown there was a male and female bean. When the hull or skin comes off the female bean splits in two pieces and the male stays in one piece. The drying is done on cement floors. Beans are spread out and moved ever so often. A huge roof is on sort of a track (might be as long as the IOOF hall) and pushed along whereever needed in case of rain. Hundreds of 100 lb. sacks of coffee were piled in the store room. It sells for $80 a sack.

* * *

There are no snakes on the island. The boats are inspected very carefully to see none land. A few dead ones had been found in bales of cotton. Spiders and little white lizards are friends of human beings. They are (they say) absolutely harmless. Many persons allow them to remain undisturbed in their homes for they eat mosquitoes and other pests. Centipedes and scorpions are their only harmful pests. They can be controlled by spraying the house with DDT. They are most often found about cement floors and old stone walls. Mosquitoes came in on a whaling vessel at Lahaina, Mani, in 1826, but are being brought under control by spraying DDT over swamps by plane.

Scientists and naturalists love the Islands. Nearly 90 percent of the 1000 kinds of flower plants, trees and vines found here when the white man arrived in 1778 are endemic. That means these plants grow nowhere else in the world.

* * *

The Hawaiian people are very musical, in fact it has been said there are more musicians according to population than any other place in the world. Even before American music had been introduced on the islands they figured out some way to have music of their own. It might be bamboo sticks which were different lengths, hitting the ends on blocks of wood, or it might even be an instrument they made. No matter what it is they seem to get music out of it. They seem to be a very happy race of people and act as though they were carefree, never in a hurry. Even buses and boats or planes are seldom on time.

* * *

The more I think of the ones living on the Islands the more I think they are wonderful to live together in reasonable harmony, when there is so many races of people. Supposed to be 13,000 pure Hawaiians; 77,000 part Hawaiians; 189,000 Japanese; 63,000 Filipinos; 10,000 Puerto Ricans; 7,000 Korean; 32,000 Chinese and 5,000 miscellaneous. It seems to me they have worked out a manner of life that might be a lesson to all. The territory permits no discrimination Japanese girls become school principals, a Chinese is speaker of the house, a Japanese is president of the senate and another Chinese is Chief of Police. Hawaii's official flag is that of the old Monarchy. It is Red, White and Blue with eight stripes for the Islands and the English Jack in the corner. It was designed about 1808 for King Kamehameka, the Great, by Captain George Beckley (Englishman) Hawaii's official seal is the coat of arms of the monarchy, slightly modified. The motto is Wa mair ke ea a ka aim i ka pono. Meaning "The life of the land is perpetuated by righteousness."

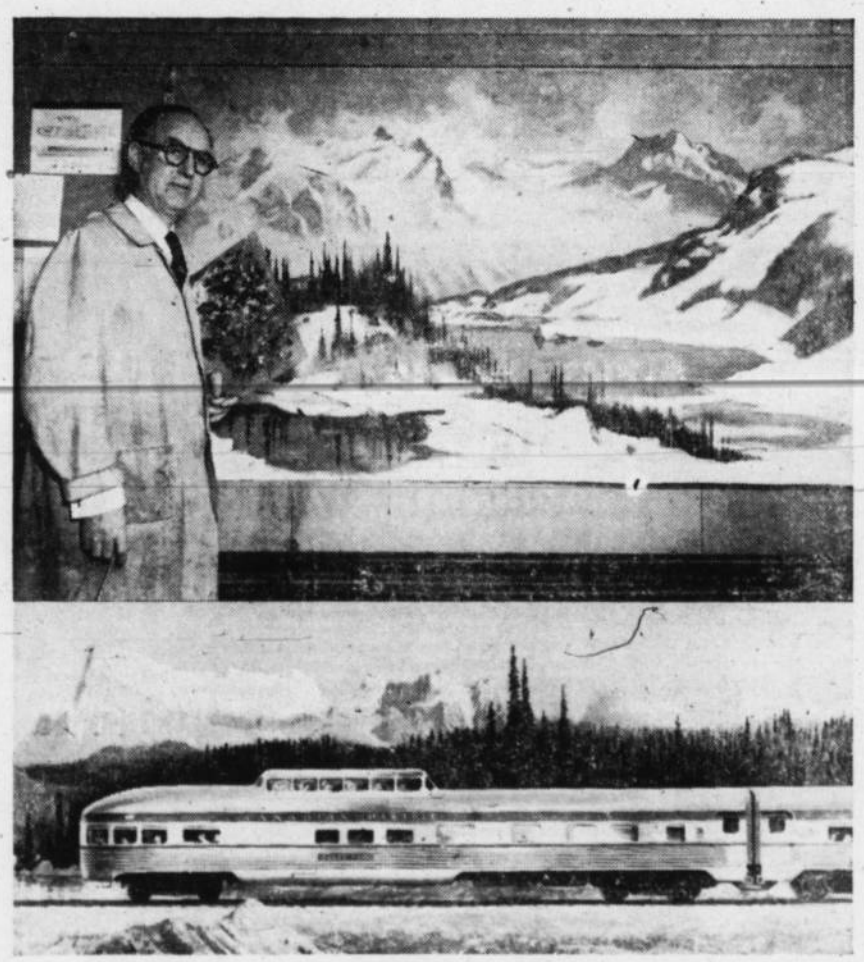

CANADIAN ART TAKES TO RAILS: Palette in hand, Robert W. Pilot of Montreal, (top) president of the Royal Canadian Academy, poses beside his nearly-finished mural of Revelstoke Park in British Columbia which will dominate the mural lounge of one of the Canadian Pacific Railway's 18 scenic dome sleeper lounge cars like the one pictured below. Each of the new-type cars will be named after one of Canada's national or provincial parks, and the CPR, through the sponsorship of the Royal Canadian Academy, has commissioned 18 of Canada's best known artists to depict the natural beauties of each of the parks in mural form for the lounge which is situated under the upper level dome. The "Park" cars are part of an order for 173 stainless steel, streamlined cars which, when delivered, will revolutionize transcontinental travel in Canada.

Canadian Builders

This man makes steel...

His name could be Smith.

With his sweat the future of Canada is being written. For it is through the workers in steel, lumber, oil, paper, mining and on farms, that Canada grows.

And it is for Smith—and men like him—that the modern consumer finance company exists.

For as food is essential to man, and man to industry, and industry to Canada, so an additional source of money is essential to Smith the citizen. Money for the unexpected—the emergency—the opportunity. We are a source and often the answer to his needs.

Household Finance has pioneered in providing a sound and intelligent answer to the money problems of hundreds of thousands of people.

MONEY WHEN YOU NEED IT

HOUSEHOLD FINANCE

Corporation of Canada

CANADA'S LARGEST AND MOST RECOMMENDED CONSUMER FINANCE COMPANY

Try Advocate Classifieds

District News

BRANT

Tuesday May 18 the Brant Little League ball team motored to Carmangay and lost to Carmangay 4-3

Friday May 21 the little leaguers from Champion came to Brant but the game was rained out.

Mr. and Mrs. Wm. Burley and Freddie and Bob Sellars motored to Red Deer on Friday to attend the graduation of their daughter Wilma.

Mr. and Mrs. Benny Ball and son Jack motored to Red Deer to attend the graduation of their daughter Arlene.

Mrs. Sellars is home from Edmonton where she attended the Home and School conference as official delegate.

Mrs. Ralph Smith is a patient in the Calgary general hospital.

Benny Ball flew to Vancouver to visit his sick uncle.

Miss Wilma Burley and Arlene Ball from composite High in Red Deer were home for the long week end.

Miss Arlene Parker from Mount Royal College was home for the long weekend.

Miss Elizabeth Druhal from Calgary was home for the weekend.

HERRONTON

Mr. and Mrs. Chas Malmberg and Wilfred were recent guests at the wedding in Calgary of a niece of Mrs. Malmberg.

Neil Coy spent the weekend with his folks. He finishes school this week and from there will go to a position with the Provincial Highways Department near Grande Prairie with headquarters in Edmonton during the winter.

Jas Crout has left for an extended trip to Manitoba and on to Scotland where he intends to spend some time.

After spending some time visiting friends and neighbors Jake Egli of Vancouver has flown to his native Switzerland for a visit. He has not been back for many years so intends to stay an indefinte period of time.

Master Ronnie Kruger of Arrowwood spent a week with his uncle and aunt, Mr. and Mrs. Stu Beagle.

The May meeting of the Herronton Community Club was held on the 19th at the home of Mrs. Walter Iszyk. The ladies heard about the recent dances and socials which showed a favorable income. It was also announced that David Jorgensen had been chosen as a candidate for the young peoples' Short Course at Edmonton. The next meeting is to be at the home of Mrs. Cecil Coy with each member to bring something for a charity box. For more particulars please contact Mrs. Varno Westersund. The Nickle draw was won by Mrs. Doug Swartz. Following the meeting a delicious lunch was served by the hostess assisted by Ellen Switzer and Mrs. Veregin.

Miss Janie Earle of High River is staying with her grandma Green for awhile.

We were pleased to hear that David Jorgensen had been picked over several other candidates by the Alberta Wheat Pool to be the delegate to the Short Course in Agriculture in Edmonton. Congratulations David.

Seeding in this district is pretty well finished excepting for a few odds and ends.

Citizenship Day, May 21 and Victoria Day were marked by a program at the Senior room of the school on May 21. The program was as follows. O Canada; The Children's Song, Glennda MacLennon; Canada, Walter McNiven, For My Country, Evelyn McNiven; Canada Our Homeland, Gail Maisey; Prayer of Unity, Sheila Cooke; The Maple Leaf Forever, Chorus; This Canada of Ours, Camille Stewart; The Idea of Freedom, Helen Veregin; Fair Canada, Chorus; Banana Peel, a citizenship story written by John Fisher, told by Dennis Despas; Story of Queen Victoria, Edwin McNiven.

LOMOND

Mr. and Mrs. Harry Asselstine and Willard Asselstine of High River were visitors in Lomond this week.

Mr. and Mrs. Chris Pfaff of Vauxhall were visitors at the home of their daughter and son-in-law on Sunday of last week.

Mrs. M. Hammer entertained 28 young guests at her home on Sunday of last week in honor of her daughter Selma who celebrated her eighth birthday on Thursday, May 13. The young folk spent a very enjoyable afternoon playing numerous games. Selma received many lovely gifts.

The Lomond Community Club held their regular monthly meeting on Thursday, May 6 at the home of Mrs. A. Montgomery. There was a large attendance. Roll call was answered by giving "Our Mothers' Name". Following a brief business meeting Mrs. Goldthorpe gave an interesting contest which was won by Mrs. Hugh Williams. Then a delicious lunch was served. The next meeting will be held at the home of Mrs. Verne Volesky on June 3.

The April meeting of the Birthday Club was held at the home of Mrs. Lena Huff with 14 members and 12 visitors present. Birthday presentations were made to Mrs. P. J. Degenstein and special birthday honors went to Mrs. C. A. McAlister and Mrs. Mary Carrington who this year celebrate their 90th birthdays. Mrs. McAlister's was on April 29th and Mrs. Carrington's on November 21. Both of these ladies are enjoying good health and are very active. They were each presented with a bouquet of lovely flowers and all the community as well as members of the Birthday Club join in wishing them many happy returns.

Congratulations are extended to Mr. and Mrs. Ed Knodel (nee Margaret Teasdale) of Medicine Hat on the birth of a son. A brother for Barry.

SUMMERFALLOW EARLY

Moisture preserved in the soil is essential for the growth of a good crop. The best method is by summerfallowing. The sooner the summerfallow is completed the more summer rains will the soil conserve and hold. Farmers, therefore, should start summerfallowing just as soon as they have finished seeding their crops, so ensuring the highest possible yield for the next year.

SEARLE GRAIN COMPANY, LTD.

43

Try An Advocate Classified

PHONE 36 VULCAN, ALTA.

Professional and Business Directory

A. D. Tompkins
M.D., L.M.C.C.
Physician & Surgeon
Office Hours:
10 a.m. to 12 noon — 2 to 5 p.m.
Carson Block, Vulcan

John M. Jamison
BARRISTER — SOLICITOR
NOTARY PUBLIC
Bruce Block
Phone 39 Vulcan
Residence Phone 34

Edgar M Gee, M.D., L.M.C.C.
PHYSICIAN & SURGEON
Office Hours: 10 a.m. to 5:30 p.m.
Office 249 — Phones — Res. 45
TOTEM BLOCK

Dr. G. H. Gibb
DENTIST
BRUCE BLOCK, VULCAN
Phone 176

- REMODELLING
- ALTERATIONS
- GENERAL BUILDING
- CABINET WORK

W. E. ROEBUCK
PHONE 325 — VULCAN

SCIENTIFIC SWEDISH MASSAGE
Remedial Exercises
Monday to Saturday
Weekly
Hours 9 a.m. to 5 p.m.
Office in
Imperial Hotel Block
VULCAN
Telephone 340
Edward J. Caron

George E. Hill
- General Accounting
- Income Tax Returns
- General Insurance

—Phone 341—
Dobbs Hotel Block, Vulcan

PAINTING - DECORATING
PAPERHANGING
Plasterboard Joint Filling
Guaranteed
Texture Ceilings—Free Estimates
DAVE MELNICK
Phone 16 Vulcan

GERRY GOING
Auctioneer
Licensed & Bonded
License No. 298
Phone R215
or
Write Box 421
VULCAN

G. A. SALES & COMPANY
CERTIFIED
PUBLIC ACCOUNTANT
Telephones
Bus. 277 Res. 118
Vulcan, Alta.

HOME FURNISHINGS
Vulcan Furniture
—Phone 53—

INSURANCE
Phone 88
M. M. BAKKEN
U.G.G. Agent

J. S. SIMPSON & SON
Plumbing
Heating Tinsmithing
Business Phone 58, Res. 52
Vulcan — Alberta

IF YOU INTEND TO BUILD, SEE THE
Cluny Lumber Yard
We handle all kinds of Lumber and Building Materials. We also carry Hardware.

McColl-Frontenac
Texaco Products
ALEX GRANT
Phones: Bus. 150, Res. 164

FOR ALL CLASSES OF
INSURANCE
Life - Fire - Auto - Hail
—SEE—
R. E. CHAPMAN
Phone 39 — Lomond

General Contractor
ON EXCAVATIONS AND BUILDINGS
Phone 721
CLUNY — ALTA.

Canadian Legion
B.E.S.L.
VULCAN BRANCH No. 21
Complete Club Facilities
Visiting Members Cordially Welcome

HOUSE MOVING, ETC.
THOS. TRUSSELL
DISC GRINDING
Satisfaction Assured

FRANK McNIVEN
AUCTIONEER
Phone 91733, Blackie
LICENSED AND BONDED
Licence No. 33

J. ALLEN BAKER
AUCTIONEERING SERVICES
at your request.
PAST PERFORMANCE YOUR GUARANTEE
Phone 9130-11, High River
or write P.O. Box 29
Cayley, Alta
License No. 207

FOR BEST SERVICE AND HIGHEST PRICES ALWAYS SHIP TO
BURNS CREAMERY
CALGARY

Floor Sanding
Old Floors Made Like New
New Floors Finished
— PAINTING —
PETE ROBERTSON

Phone 127
PHONE US FOR REPAIRS TO YOUR CONNOR WASHER
Vulcan Electric Co.

Imperial Oil Products
Ed. NELSON
Phone 60, Vulcan
—also operating—
ED'S REPAIR SHOP
Repairs to Tractors and Farm Equipment
Shop Work by Emil Olsen

Painting-Decorating
TEXTURE CEILINGS
Plasterboard Joint Filling
Blending — Free Estimates
PIET TEN KATE
Phone 363, Vulcan
Basement Dr. Tompkins' Office

Test it your way!

TEST IT FOR LOOKS
If you like sleek styling, you'll like Plymouth. It's lower than most cars in its field . . . over 3" longer than ever before. Inside, its two-tone fabrics and fine appointments rival those of expensive cars.

TEST ITS BIG-CAR RIDE
Self-adjusting Oriflow shock absorbers and big, tapered-leaf springs help deliver a truly balanced ride. Try a Plymouth over the bumpiest road you know.

TEST ITS COMFORT AND VISIBILITY
Relax on Plymouth's soft, wide seats. They are chair-high so you enjoy better down-front visibility through the big, one-piece curved windshield. And see how much extra head-room and legroom there is.

TEST ITS "GO" AND HANDLING EASE
Pick a really steep hill to check Plymouth's lively, high-compression engine and reserve power. Then see how you can park with one hand with reliable *Full-Time* Power Steering, available at moderate extra cost.

TEST ITS SAFETY FEATURES
Try the electric windshield wipers that never stall or slow down. Ask about such added safety features as Safety-Rim wheels that hold tires securely in case of a blowout. These items are of special interest during May, which is Safety Month.

TEST IT FOR EXTRA VALUE
In Plymouth you get many quality "extras" . . . things like the oil-bath air cleaner and Oilite fuel filter. Ask about them. You'll see why "it's PLYMOUTH for VALUE."

Learn why the beautiful

PLYMOUTH

is Canada's BIG-VALUE buy!

A Plymouth is waiting for you! Come in and road-test it soon.

USED CARS

Manufactured in Canada by Chrysler Corporation of Canada, Limited

Look to your CHRYSLER-PLYMOUTH-FARGO dealer for more value in used cars, too!

M. R. MORRISON LIMITED

Phone 66 Vulcan, Alta.

Make Your Home Sparkle and Shine

Paint the exterior of your house with our fine Bapco Exterior Paint.

It's the wonderful paint that will bring out your home's fine architectural lines . . . will protect your home against time and weather-wear.

Stop in — select your color scheme this week.

PAINT AV. 5-6 ROOM HOME $9.00 A MONTH

Prompt, Personal Service

Revelstoke SAWMILL CO. Ltd
Phone 37 VULCAN, ALTA.

Advocate Classifieds Get Results !

TODAY'S BEST VALUES IN

USED FARM EQUIPMENT

Reliable Rebuilt

Every item of used farm equipment advertised in the list below carries our RELIABLE REBUILT warranty. This is your guarantee that every machine has been

- THOROUGHLY INSPECTED and CHECKED
- RECONDITIONED TO R-R STANDARDS
- CLEANED or REPAINTED
- WARRANTED FOR YOUR SATISFACTION

New Tractors

Massey Harris 55, Diesel or Gas

Massey Harris 44 Special, Diesel or Gas

Ferguson No. 20-85 with Hydraulics

Let us demonstrate one of these tractors on your farm Drive one and see for yourself the outstanding power and manouverability.

Good Used Tractors

Massey Harris 101 with new motor Excellent shape

Massey Harris 102 Real Good condition

Oliver Model 99 Good condition

International W6 Good condition

Cockshutt 80 Good condition

Oliver Cletrac Good condition

Ford With Hydraulics Good condition

Massey Harris Model 25 with Power Take-off

Used Machinery

Massey Harris 8½ ft. One Way with Seeder Box. Good shape.

John Deere Tool Bar

See us for Noble Blades—Calkins' Rod Weeders, Lincoln Electric Welders, Metalmaster Acetylene Welders, Welding Rods, Greasing Equipment.

Cars and Trucks

1951 International 1 ton Truck

1949 Austin Pick-up Truck

1952 Chevrolet Sedan

1949 Meteor Sedan

1947 Chevrolet Coach

1950 Hillman Sedan

Poles! Poles! Poles!

We have just received a car load of Cedar Power and Telephone Poles in sizes 20 to 50 feet.

FOR SERVICE VISIT

M. R. Morrison Ltd.

Massey-Harris Ferguson Ltd. Dealers

Vulcan, Alta.

Carmangay

Mrs. Wm. Johnson of New York City was a weekend visitor at the home of Pastor and Mrs. Steeves and left on Monday to meet her husband at Seattle.

Congratulations to Jimmie Batychy who tied with Patricia Webb of Lethbridge to place first in the piano, 12 years and under class in the Lethbridge Music Festival, with 173 marks. He also placed first in the violin class for 12 years and under with 165 points.

The whole community was shocked and saddened when it learned of the death on Saturday morning of ten year old William David Mactavish, youngest son of Mr. and Mrs. Fergus Mactavish. He was struck on the head by a baseball while playing on Friday afternoon. Besides his parents, mourners include one sister, one brother, two grandmothers, Mrs. Borchert of Carmangay and Mrs. Norman of Saskatchewan and several aunts and cousins.

Vicki Lee were the names given to the little daughter of Mr and Mrs. Wesley Knight, when she was baptized on Sunday afternoon in Emmanuel church by the Rev. Mr. Reuss. Sponsors were Mr. and Mrs. Robinson of Okotoks, aunt and uncle of the baby, for whom Mr. and Mrs. Knight acted as proxies.

Mrs. Butterwick and two children of Chin were weekend visitors at the home of Mr. and Mrs. Ben Brown. They also visited with Mrs. Vilas Teskey and Mrs. J. Korth.

Mr. and Mrs. Robt. Minty and children of Lethbridge were week end guests of Mr. and Mrs. Jas. Minty Sr.

Mr. and Mrs. James Minty Jr. were Sunday visitors in Medicine Hat.

Mr. and Mrs. Rudy Hubka were weekend visitors in Vauxhall.

Marilyn Hubka was another local girl playing in the Lethbridge Musical Festival. Though failing to place first she received very good marks.

Mr. and Mrs. Ed Watwood spent the long weekend in Calgary.

B. Robertson, W. MacIntyre and F. Teskey were among several who were on fishing trips over the holiday.

Mr. and Mrs. Len Fraser were guests of Len's parents, Mr. and Mrs. Jim Fraser.

Many of the local residents went to Champion on Monday for the ball games. Carmangay failed to place among the winners, but the season is still young.

The many friends of J. C. McDougall of Champion will be sorry to learn that he is in the Holy Cross hospital in Calgary.

At the May meeting of the Home and School Assn. plans were made for the school and community picnic to be held at Park Lake on June 10. Everyone is asked to bring his own lunch and dishes, coffee and punch will be supplied. A delegation representing the Home and School will interview the town council with regard to acts of vandalism and intrusion by juvenlies, and hope that some action can be taken to correct the situation. The Home and School will back this delegation and the town council in any decision they make regarding this matter. The June meeting will be on the 17th which is one week later than the regular date.

The Rev. and Mrs. H. C. Peiver, missionaries from Fort Resolution, Northwest Territories, will be at the Pentecostal Church, Bowville, on Friday, May 28 at 8 p.m. They will be lecturing and showing slides of their work among the various people of that district. All are welcome to what will be a very interesting lecture on the Missionary work in the far North west and there is no admission charge though a free will offering will be accepted.

Grades seven and eight held a Citizenship Day program on Friday, May 21. It was comprised of songs, violin selections, readings and recitations and was followed by discussions on Our Flag, responsibilities of citizens and those of the students. They are proud of the fact that one of their members won two first prizes in the Alberta Music Festival held in Lethbridge, one for piano and the other for violin.

The North Priscilla Club met at Mrs. Clarence Anderson's on May 19 with 15 members and two visitors present. The Clean up work on the cemetery was discussed and it was decided that all interested would assist with this project on June 9. Marbles were played with prizes going to Alta Hauser, Helen Watson and Martha Nelson. A delicious lunch served by the hostess ended a pleasant afternoon. The next meeting will be held on Thursday, June 3 at the home of Mrs. Ken Miller.

The Explorer Group held their election of officers with the following results: Chief Explorer, Leona Lacso; Keeper of the Log, Donna Hubka; Keeper of the Treasury, Gayl MacFarland; Monitors, Karen Binning and Judy Dahl. Their initiation will be held May 26.

The West Country Women's Club was held at the home of Mrs. G. MacFarland with 10 members present. At the conclusion of routine business the afternoon was spent playing a number of games which, being somewhat different to the usual, were very much enjoyed. Lunch served by the hostess, assisted by Mrs. L. Bach, brought a delectable close to a very pleasant afternoon.

If all the Federal government's civilian employees—329,565 as of August, 1953—were gathered in one city it would rank as the fourth city in Canada. Add their dependents and you'd have Cana-

Crankshafts Ground without removing the motor

SPARKS' AUTO SALES

Phone 2042 High River

Carmangay Community Hall Theatre

Saturday, May 29th

at 8.30 p.m.

Yippeee. It's the Big Bonanza in Musical Extravaganza. Warner Bros. Sky-Highest, Smile-Widest, Wild'n Woolfest musical of 'em all!

Doris Day

"Calamity Jane"

Howard Keel

Color by Technicolor

Allyn McLerie

Philip Carey

Dick Wesson

Sell GREENALL Pre-Cut Homes!

Exclusive franchise now available in your territory to sell nine low down payment "N.H.A.-approved" home designs. All materials cut to precise tolerances from high grade stock, packaged and shipped to your site ready for erection. Suitable blueprints for N.H.A. application available. Complete packages, less sub-trades, priced from $2150.00 to $3300.00 f.o.b. Vancouver. Pre-fabricated homes also available.

Responsible parties are requested to write for further details providing references, building or real estate experience and area covered in first letter.

"Home Builders for Over 30 Years"

GREENALL BROS. LTD.

2690 Beresford Street South Burnaby, Vancouver, B. C.

Flat Iron, Angle Iron and Plates

BIN RODS - EYE BOLTS - COIL CHAIN - HOOKS

Carried at all Times

A. G. SCOTT

BLACKSMITH — WELDING

"Serving the County of Vulcan"

Control tough weeds in wheat and barley! with ESTERON TEN-TEN

Dow's improved low-volatility 2,4-D ester with increased weed killing power.— ESTERON TEN-TEN — is formulated especially for spraying wheat and barley where an ester type weed killer is needed for hard-to-control weeds, including thistle and wild buckwheat. Contains the proved highly effective *propylene glycol butyl ether esters* — adaptable to high or low volume spraying with hard or soft water. See us for the facts.

DOW AGRICULTURAL CHEMICALS

J. T. Willard & Son

DOW

Phone 63

Vulcan Alberta

We have so much to protect

This Canada of ours — is ours to enjoy at a price — the price of constant alertness. We cannot take for granted our freedom to worship, to vote, to educate our children, or to order our home life as we please. All these freedoms are ours only as long as we are willing to do everything necessary to maintain and defend them. All honour then to the Canadian Soldier — the steadfast guardian of all our free institutions. Without men like him, the Canada we love might cease to be. We have so much to protect. Let us all do our part, without let-up, in whatever way our duty lies.

SERVE CANADA AND YOURSELF IN THE ARMY

To be eligible you must be 17 to 40 years of age, skilled tradesmen to 45. When applying bring birth certificate or other proof of age.

Apply right away — For full information write or visit the Army Recruiting Centre nearest your home.

No. 10 Personnel Depot, Currie Barracks, Calgary, Alta. — Telephone 42171 — Local 71

The Army Information Centre, 10042 - 101st Street, Edmonton, Alta. — Telephone 43288

The Army Information Centre in your home town.

022W-AYV

OPEN NEXT WEEK

Richardson & Gould

All Gasoline Pumps in Vulcan will close at 6:15 p.m. on week-days, except Saturdays, and will remain closed on Wednesday afternoons, Sundays and holidays, with the exception of the service station named above, which will remain open until 8:00 p.m. every day for one week and will be open from 10 a.m. until 8 p.m. on Sunday and holidays, commencing

Open Sunday, May 30

Wedding Invitations

Fine quality stock and careful work man ship are combined to produce wedding stationery that will please you.

THE ADVOCATE

PHONE 36

Victory Blade Cultivator

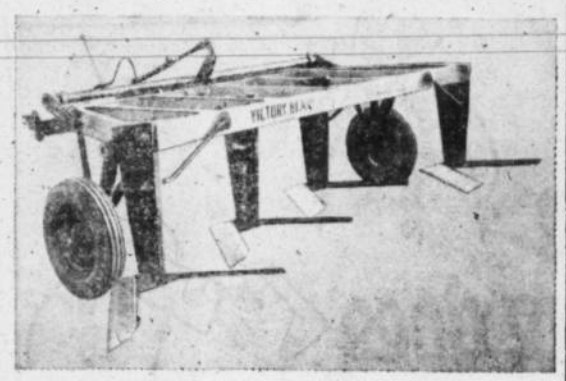

14 Foot Model Pictured Above

- A MODEL FOR EVERY SIZE OF TRACTOR
- THE VICTORY BLADE IS NOTED FOR ITS LIGHT DRAFT, STRENGTH AND CLEARANCE
- USERS CLAIM INCREASED CROP YIELDS OF FROM 2 TO 5 BUSHELS PER ACRE
- DUCKFOOT & CHISEL ATTACHMENTS AVAILABLE
- GUARANTEED UNDER LEGAL CONTRACT

Western Canada farmers have been told to expect lower precipitation and crop yields for the next few years. This can be offset by the use of the Victory Blade which conserves moisture.

JESSE & EMELSON

Service and Sales

PHONE 50 — VULCAN, ALBERTA

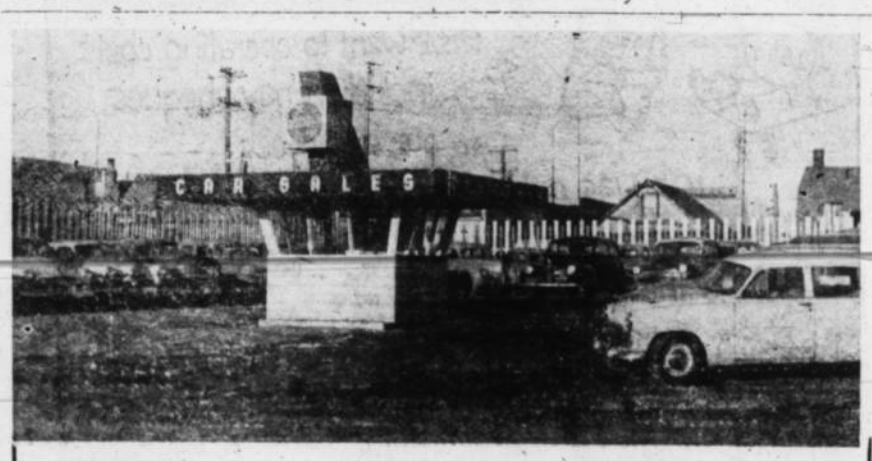

When buying a Used Car, drop into our lot and select your choice at your leisure. Lights on every night. Phone 263, 383 or 218.

WE HAVE— The Best Selection of Used Cars.
The most modern used car lot.
The best guarantee possible.
The prices are as low for value received as anywhere in Alberta.

THIS WEEK'S SPECIAL

1951 Ford Sedan - - - - - - - $1390

Good condition. Heater, radio and overdrive.

RICHARDSON AND GOULD LTD.

PHONE 19 — DODGE DE SOTO — VULCAN

What we Sell we Service

District News

KIRKCALDY

A. J. Maisey spent the holiday weekend with relatives in Calgary.

Mr. and Mrs. Andrew Kurtz and Marj went to Lethbridge on Saturday for the Band festival.

Mr. and Mrs. Albert Brooks and family of Fort Macleod spent Sunday at the home of Mr. and Mrs. Joe Main.

Wayne Scobie and Dennis Coven of Calgary spent the weekend at the home of Mr. and Mrs. Morley Scobie.

Howard and Charles Brinton entertained several friends at a joint birthday party on Saturday.

Miss Ora Jane Urquhart visited with Miss Marilyn Smith at Carmangay over the weekend.

Mr. and Mrs. William Todd of Black Diamond spent several days at their farm last week.

Mr. and Mrs. Stan Bernard, Mary and girl friend of Conrich were visitors at the Spencer Lewis home on Monday. They attended the ball tournament in Champion.

Mr. and Mrs. Calvin Hollister motored to Calgary on Sunday to visit the latter's father who is a patient in Holy Cross hospital.

* * *

Mrs. Boose Honored On 80th Birthday

On Sunday afternoon several friends from the Kirkcaldy district and former kirkcaldy residents honored Mrs. Mary Boose on her 80th birthday at her home in Vulcan. A very enjoyable time was spent reminiscing past events. A delicious lunch was served by the guests. The tea table was centred with a decorated birthday cake, made by Miss Nettie Ware.

A gift of an electric tea kettle was presented to the guest of honor by Mrs. Clements.

Miss Kathleen Colwell of Calgary was present for the occasion and other guests present had honored Mrs. Boose ten years ago on her 70th birthday.

ENSIGN

Mr. and Mrs. Charlie Burnel of Calgary were Sunday visitors with Mr. and Mrs. N. Flebotte.

Mr. and Mrs. J. B. O'Dwyer of Calgary, David Fisher of Lumbrick and Mr. and Mrs. Aler Hagen were Sunday visitors with P. J. O'Dwyer.

Mr. and Mrs. Wade and Dougie of Edmonton spent a short visit with Miss Helen Markert.

Mr. and Mrs Ralph Kersey and Gary and Miss June Kennedy were weekend visitors with their parents, Mr. and Mrs. E. Kennedy.

Mr. and Mrs. A. Finlayson spent a few days in Edmonton, while there attending the graduation exercises at the University.

Herb Fisher motored from Hallirk for the weekend with Mr. and Mrs. E. Thorp and returned with his wife and daughter on Monday.

Gus Kube of Redcliffe was a Sunday visitor with Mr. and Mrs. Alex Reid.

The regular monthly meeting of the Ensign Ladies Aid was held at the home of Mrs. R. Markert with 14 members and three visitors present. Business was dealt with in the usual manner. Mrs. Hagen donated the surprise box won by Mrs. Henry Hansen. Lunch was served by the hostess assisted by Mrs. Bob McFadden.

Mr. and Mrs. Jim Wells and Yvonne of Brant were Sunday visitors with Mrs. Paton and boys.

Mrs. Mote entertained the country birthday club at afternoon tea on Tuesday.

Mr. and Mrs. T. Howlett motored to High River to pick up their nephew of Red Deer who returned to spend the holiday weekend with them.

LOMOND

The Lomond Home and School Association held their regular meeting in the school auditorium on Wednesday evening, May 19 with the President, Mrs. H. Caufield in the chair. There were not too many members present however. The closing exercises for the grade 9 pupils was discussed and committees formed to handle the banquet, program and dance. This will be held in the Lomond Community Hall on Thursday, June 10 and everyone is cordially invited to attend the dance. The meeting then received a very interesting report of the 23rd convention of the Alberta Home and School Federation from their official delegate, Mrs. H. Caufield. A program "Know your Canada" was given by Mrs. R. Frost and was much enjoyed. Following the program a very nice lunch was served. The next home and school meeting will be held on June 9 in the school.

Mrs. E. Benson of Calgary spent several days in Lomond visiting at the home of her parents, Mr. and Mrs. D. Williams.

Mr. and Mrs. D. Williams celebrated their 63rd wedding anniversary on May 18. It was also Mr. Williams' 83rd birthday. Both Mr. and Mrs. Williams are active and enjoying good health. Many friends as well as members of the family called to wish them happiness.

EASTWAY

Mr. and Mrs. Cliff Laycraft and Mrs. Laycraft Sr. of Blackie spent Sunday visiting at the home of Mr. and Mrs. Gordon Laycraft.

Friends of John Tangen Sr. are sorry to hear he has been a patient in the local hospital.

Mr. and Mrs. Allan Fath and Mr. and Mrs. Gordon Laycraft attended the stock car racing in Calgary Monday.

Mrs. Mills of Breton is visiting with Mr. and Mrs. Pat Laughlin.

Mrs. Fisher of Calgary spent the weekend at the home of her son and daughter-in-law, Mr. and Mrs. Ted Rummel.

Mr. and Mrs. Ed Asplund of Granum visited with the R. N. Hills over the holiday.

Ray Onstad has been confined to bed the past few days due to illness.

Mrs. Revely of Redondo Beach, Calif., has been visiting at the home of her nephew, William Marshall.

Alfred Anderson of Edmonton spent the holiday weekend at the Pat Laughlin home.

Mr. and Mrs. Frank Wyatt and boys visited with the Jim Wyatts of High River on Monday.

We are sorry to hear Gale Gooch, eldest son of Mr. and Mrs. Harry Gooch had the misfortune to break his arm while riding horseback recently.

Several district residents attended the chuck wagon races and fire works held in High River on Victoria Day.

BERRYWATER

Mrs. H. C. Douglass spent the weekend in Calgary where she visited with Mr. Douglass who is a patient in the General hospital, and she reports he is coming along as well as can be expected.

Mr. and Mrs. Louie Palmer accompanied by Stuart Douglass and Donna Ditto were visitors to the Taber stampede on Monday.

Mr. and Mrs. Vernal Haga and family were Calgary visitors on Sunday.

Mr. and Mrs. Lloyd Richardson spent Monday and Tuesday in Calgary where they visited at the home of their son-in-law and daughter, Mr. and Mrs. Cecil Sheepy.

Ron Stothers of Empress was a recent guest at the home of Mr. and Mrs. Lyan Oldfield.

Arlo Jurney was a recent Calgary visitor.

Mr. and Mrs. R. E. Davis and Margaret of Portland, Oregon were recently guests at the R. Lundgren home, and also visited with other relatives in the community.

Mrs. T. Webber was a visitor to Pincher Creek last Wednesday.

Mr. and Mrs. Clifford Webber and baby son spent Tuesday in Calgary.

Mr. and Mrs. Lee Richardson are being congratulated on the birth of a daughter, Sunday, at the local hospital.

Congratulations are also being extended to Mr. and Mrs. Tommy Webber on the birth of a son at the Galt hospital at Lethbridge last Sunday.

Mrs. Bill Sharp, Rose and Billy visited at the Ted Kiemele home at Milo on Monday.

Mr. and Mrs. L. Jones and family attended the baseball tournament at Champion Monday.

Mrs. Jack Smith and Dave called at the home of Mr. and Mrs. Dave Sim on Sunday.

Mrs. Webber Sr. wishes to remind all who have clean woolen and cotton rags they wish to have sent to be made into rugs, please contact her.

REDLANDVIEW

Miss Elsie Kehr of High River was a weekend visitor at the Ed Kehr home.

Mrs. Ruth Woodman spent Tuesday in Lethbridge.

Mr. and Mrs. Alvie Fulton, Mrs. Wesley Fulton and son Jackie accompanied by Mrs. Woodman were Sunday guests at Slyzens in Calgary and were visitors to the General hospital to visit Wesley.

The next FUA and FWUA meeting will be held at Redlandview Hall on Thursday, June 3 at 8 p.m.

Mr. and Mrs. Leo Ell and son Myron of Taber spent the weekend at the home of Mr. and Mrs. Alvin Jacobson. They were all Sunday guests at the home of Mr. and Mrs. Arthur Southgate of Calgary.

Mr. and Mrs Ronnie Rushfeldt were Calgary visitors on Tuesday.

Donna Rushfeldt spent the week end at Fort MacLeod and Waterton Lakes.

Arthur Cutforth and son Wayne are victims with the mumps.

Mr. and Mrs. Neil Giles and daughter Kay and Mrs. A. A. Giles were Calgary visitors on Sunday.

Mr. and Mrs. Joe Renwick and daughter of Canal Flats spent the weekend at the home of Mr. and Mrs. Howard Burrell.

Unemployment insurance benefit payments at $7,603,667 in October, 1953, were one-third more than in the previous October.

THE 'BREAKFAST CLUB' WAY with DON MCNEILL MONDAY THRU FRIDAY at 7.15 A.M. CFAC DIAL 960

NEED MONEY *to help make a dream come true?*

Ask about The BANK of NOVA SCOTIA'S

PERSONAL SECURITY PROGRAM

PLUS LIFE INSURANCE AT NO COST TO YOU

For the first time in Canada—a method of saving that insures your savings goal. Ask for free booklet giving full details at your nearest branch.

Your Partner in Helping Canada Grow — The BANK of NOVA SCOTIA

Your BNS Manager is a good man to know. In Arrowwood he is J. L. Barry. In Milo he is R. E. Glaze.

ENJOY OUR BAKED GOODS

VULCAN BAKERY

Phone 80 — H. F. deJong, Prop.

RIHCARDSON & GOULD LTD.

Phone 19 — Vulcan, Alta.

MARSHALL-WELLS

PAINTS · VARNISHES · ENAMELS

J. WOLFE & SON

Vulcan' Alta. — Phone 11

A Few Questions To Ask The Printing Peddler ?

When the peddler selling stationery and printing supplies solicits your business, there are a few questions which he should be willing to answer to your satisfaction.

1. Does he pay taxes in this community?
2. Can he supply your order on short notice?
3. Does he donate space in the newspaper to your local community enterprises?
4. Does he pay wages to a force of employees located in Vulcan?
5. Does his newspaper donate its entire space toward the betterment and upbuilding of this community?
6. Does he grant you every favor that you would ordinarily ask of your local newspaper?
7. Does the quality of his merchandise stand inspection?
8. Does his price include postage and insurance charges?

If he can answer ALL the above questions in the affirmative, he has an equal right to your business

IF NOT — CONSULT

The Vulcan Advocate

Printing — Advertising — Office Stationery

ROSS DITCHING & EXCAVATING

Local calls taken by Reg Walker, Phone 140 or phone Lethbridge 6386

CHAMPION FARM SERVICE

MINNEAPOLIS-MOLINE FARM MACHINERY

KAISER — WILLYS — VANGUARD

—SALES AND SERVICE—

PHONE 27 CHAMPION, ALTA.

CHAMPION ELECTRIC

PLUMBING - - - HEATING

WIRING AND ELECTRICAL APPLIANCES

Propane Gas and Appliances

Digging Fields & Water Lines

Phone 16 STAN MATLOCK Res. 74

ERICKSON'S

HARDWARE AND FURNITURE

Complete Line of Hardware

Sturdie Oils and Greases

Mohamel Paints — Armstrong's Floor Coverings

Phone 12 — CHAMPION

Are You Looking

. . . for something extra-special to add to your living room . . . something practical as well as inexpensive? We have an offer that could be just that!

You can now order a matching set of chairs in the finest of nylon frieze and foam rubber:

One Occasional and One Hostess

For Only $58.00

SEPARATELY: HOSTESS CHAIRS at $27.00

OCCASIONAL CHAIRS at $34.00

Other fabrics slightly lower.

Delivery in six weeks

For inspection of these chairs, see

Mrs. J. V. Christensen

(Across from the Public School) or phone 154 for an appointment to have the fabrics shown in your home.

Brojnstein Upholstery

Phone 425 BROOKS, ALTA.

★ YOU NAME IT . . . WE MAKE IT ★

Champion

Visitors at the C. G. Miller home on Sunday were Miss Elsie Gordon's brother-in-law and sister, Mr. and Mrs. W. Yeats, and their small daughter, Shirley.

Mrs. Russell Brown of Woodhouse was in town last Wednesday to attend the Wm. Schmeelke funeral rites.

Mrs. Tim Barry and sons were Cardston visitors at the homes of relatives last weekend.

Mr. and Mrs. George Rhodes of Calgary motored down on Wednesday to spend several days visiting relatives in the district.

J. A. Long of Calgary is at the farm home of his son, Jack assisting in spring farming operations.

Fred Fleming Sr. who had been a patient in the Vulcan Hospital for some time, is at home again.

Vic Ferguson, who has been ill at his home for the past ten days, is up and about again.

Champion Baseball Club met Stavely Club at Stavely on Wednesday, May 19 for their first game of the season in the league. The final score was 4-2 for Stavely. Champion Battery was Pasolli (5), Smith to Jensen; Stavely, Fredrick to Woodham.

Mrs. E. Pasolli is a patient in the Vulcan hospital.

Marjorie Little underwent surgery in the Vulcan hospital on Tuesday of last week.

* * *

I.O.D.E.

The May meeting of the Lael Chapter of the Imperial Daughters of the Empire was held at the home of Mrs. Hubert Warren. There were 12 members and two visitors present. It was decided to make another quilt for Korea. After all monthly business was attended to a delicious luncheon was served by Mrs. A. Degenstein and Mrs. G. Hildebrandt. The raffel was won by Mrs. R. Stewart. The next meeting will be at the home of Mrs. Guy Dow on June 1.

* * *

Women's Institute

The last meeting of the W.I. was held at the home of Mrs. M. Sisson on Thursday, May 20 with 11 members and three guests present. Mrs. R. Schultz was welcomed as a new member. Roll call was answered with Health Superstitions. Mrs. Duane Chamberlin presided over the meeting in the absence of Mrs. F. Little. Mrs. J. Hunziger read the treasurer's report. The members decided to donate $25.00 to the Champion Public Library and $10 to the Salvation Army. An invitation to Mothers and members of the W.I. from the Jolly Time Girls' Club was received. This invitation will be accepted on June 2 Mrs. Henry Ferguson gave a very interesting reading on Chinaware. She told of how and where the different types of china were manufactured. It was very interesting to hear how the molds were made and how the beautiful designs as we see on the finished products in the stores are prepared. An entertainment period followed which consisted of a quiz by Mrs. Hunziger called "The wedding of the flowers". This was won by Mrs. Fred Wise and Mrs. Chamberlin received consolation. The tea prize donated by Mrs. Miller was won by Mrs. Hunziger. Mrs. Sisson served the refreshments.

* * *

Grades one to six of the Champion Public School presented a very interesting Empire Day program on Friday, May 22. Miss Elsie Gordon acted as Mistress of Ceremonies and Mrs. A. M. Mahoney was the pianist. The program opened with O Canada, followed by the saluting of the flag. The following numbers were then presented: For My Country, Grade 1; Twenty-third Psalm, Grade 3; Unto the Hills, Hymn sung in unison; Our Flag, Grade 1; The Story of the Union Jack, Grade 4; Land of our Birth, Chorus; A Flag of our Country, Grade 2; What is a Canadian, Grade 5, Ninety-eighth Psalm, Grade 4; Jesus Loves the Little Children, Hymn sung in unison; This Canada of Ours, Grade 5; Twenty-fourth Psalm; O God Our Help, God Save the Queen.

* * *

Eddie Barry is employed with the Calgary Power Co. during the summer months and at the present time is working out of Airdrie.

Mr. and Mrs. Irl Ditto were Victoria Day visitors in town.

Mr. and Mrs. Fred Anderson of Vulcan and Mr. and Mrs. D. Stewart and Gary were Sunday visitors at the home of Mr. and Mrs. C. G. Miller.

With The District Agriculturist

Hugh Michael

Chemical Control of Couch Grass With T.C.A.

Couch grass has become a common weed during the past years of higher than average rainfall. There are few landowners who have not been troubled with the weed either in the field, garden or lawn.

Couch grass may be controlled by chemical means, as outlined in a leaflet published by Dr. W. G. Corns of the University of Alberta. Members of the grass family are generally resistant to selective herbicides such as 2,4-D, for this reason other substances are used, of these TCA is the most popular. Efficiency of action depends upon type of ground, whether sod or cultivated land, rate of application and weather conditions, particularly adequate moisture and temperature for good growth.

For field use it is recommended that TCA be applied at the rate of 80 to 100 pounds acid or active ingredient per acre as a spray. If the couch has been ploughed and worked down 40 to 50 pounds of TCA per acre will do a good job. These rates of application will cause the soil to remain sterile for about 90 to 100 days. TCA does not create a fire hazard, but it should be used with caution as it may irritate the skin.

For those wishing to use TCA for eradicating couch from a town lot the following procedure is recommended. The soil should be cultivated as soon as growth becomes active, in order to expose as much of the root material as possible This may be done by digging or ploughing. A roto-tiller may be used, but is not considered as satisfactory as it breaks the roots into smaller pieces which are undesirable, and usually does not work as deep as a plow. Plowed or dug ground should be smoothed down, and sufficient water applied to moisten the soil down through the root region. This provides best conditions for absorption of the chemical by the underground parts of couch grass. The chemical should be applied when the soil surface is dry enough so that dirt will not stick to the feet. The spray solution is prepared by dissolving ¼ to 3-8 pound sodium TCA in three pints or more of water. This amount is sufficient for 100 square feet. Spraying equipment should be thoroughly rinsed after using. After the chemical has been applied the ground should be kept moist by watering periodically.

During 1952 Canada supplied more than four-fifths of the world's exports of newsprint.

CHAMPION THEATRE

Saturday, May 29th

at 8:00 p.m.

Musical of Tropical Passions

"Latin Lovers"

Lana Turner

Richardo Montalban

John Lund

Louis Calhern

Color by Technicolor

Adult Entertainment

J. WORTHINGTON

Sales Phone 18 — Service CHAMPION

Better weed control WITH 2,4-D!

- Stop growing weeds! Use a proven brand of weed-killing 2,4-D supplied by Alberta Pacific Grain Co. Ltd.

See your ALBERTA PACIFIC AGENT for full particulars.

ALBERTA PACIFIC GRAIN COMPANY (1943) LTD.

SERVING ALBERTA PRODUCERS WITH OVER 300 COUNTRY ELEVATORS

B.F.Goodrich

TIRES FOR EVERY ROLLING WHEEL on the FARM

★ Rugged construction, husky, scientifically designed treads and dependable workmanship in every B.F.G. tire saves you money in long, low cost service.

See these MONEY SAVING tires NOW AT

M. R. Morrison Ltd.

Massey-Harris Sales

Phone 66 — Vulcan, Alta.

Where oh where does the money go?

That's a question we all ask ourselves! We ask it at Imperial too. And the answer is to be found in our annual report.

Here is where each Imperial dollar went last year.

53½¢ went to buy crude oil and other raw materials.

28½¢ went to operating costs ... including pay cheques to our employees.

10¢ was gobbled up in taxes ... and this doesn't include the provincial gasoline tax.

4¢ was used to replace worn-out equipment.

The rest ... 4¢ ... was dividends to our shareholders for the use of plants and equipment bought with their money.

Esso IMPERIAL OIL LIMITED

3rd VICTORY LOAN BONDS have been CALLED FOR PAYMENT JUNE 1st

IF YOU HOLD Third Victory Loan 3% Bonds (issued November, 1942 to mature November, 1956) they should be presented for payment on or after June 1st through any branch bank in Canada. AFTER THIS DATE NO FURTHER INTEREST WILL BE PAID. The interest coupon dated November 1st, 1954 and all coupons dated later than this must be attached to the bonds when they are presented for payment. Payment will be $101.26 for a $100 bond (and for other denominations accordingly). This payment includes a $1 premium as required by the terms of the bond—plus 26¢ which is interest at 3% from May 1st to June 1st—the period since the last coupon became payable.

Government of Canada By: BANK OF CANADA, Fiscal Agent

VB-3-54

District News

MILO

Since the last issue a direct donor has contributed $25 to the Red Cross Campaign which swells the total for this area to $1,034.00.

Home after serving overseas in Korea with the USA army is Dean Gilliland, visiting with his parents, Mr. and Mrs. Frank Gilliland.

Agnes Will of Vulcan spent the weekend visiting with her parents.

Miss Hattie and Joey Hedin accompanied Mr. and Mrs. Dick Hunter of Queenstown on a trip to Kalispel.

Mrs. A. Armstrong is back home after spending the past few months with her daughter, Mrs. Guigley and family at Edmonton.

Mr. and Mrs. Walter Jorgenson spent the long holiday weekend visiting with relatives at Camrose, Alta.

when they were badly beaten by Lomond.

Back in the district on a visit with Mr and Mrs. Gordon Ivers was Mr. and Mrs. Burke and family of Medicine Hat. Mr. Burke was a former Co-op manager here.

Visitors to Lethbridge during the holidays were Mr. and Mrs. Ray Gerding and Mr and Mrs. Harold Phillips.

Several families from Milo attended church services at St. Mary's church in Cluny Sunday when Kenneth and Carol Kishka and Sylvia Kirby were first communicants. Kenney also received confirmation in Cluny on Wednesday afternoon when Bishop Caroll of Calgary officiated.

Mr. and Mrs. Chas. Carson and Mr. and Mrs. Gordon Ivers were Sunday dinner guests of Mr. and Mrs. Bill Fletcher of Brant.

The Milo ball club went down in defeat once again on Sunday

Some 20 members of the United Church Ladies Aid met at the home of Mrs. Con Peterson on Friday afternoon in honor of Deaconess Mary Williams who is leaving for Ontario. A gift of a fountain pen was presented. Miss Williams in appreciation of her duties while here.

Volunteer—workers have been busy planting trees in Lake McGregor Memorial Park during the weekend. Extensive plans have been made for this park and the committee in charge are open for suggestions and donations.

Friends of Mr. and Mrs. M. Hulbert called on them May 21 to congratulate them on their 44th wedding anniversary. Mrs. Jack Deitz presented them with a gift from the Lutheran Ladies Aid.

Mr. and Mrs. Carl Johnson were weekend visitors at Great Falls.

A quartette and one soloist from the Camrose Lutheran Bible school gave several selections at the Lutheran church here last Thursday. They were escorted by Pastor Sterling Johnston and the girls were house guests of Mr. and Mrs. Jack Deitz and Mr. and Mrs. George Heather.

The Milo Home and school will meet for their June meeting on Wednesday, June 2 at 3.00 p.m. at the school. A special invitation to all mothers with beginners this fall for part of the program is set aside for them. There will be installation of officers at this meeting also reports from the two convention delegates. In conclusion there will be a short report from the courtesies convener. Everybody is welcome and please do not forget the time and date as this is the last meeting until September.

MAJORVILLE

The May meeting of the FWUA was held at the home of Mrs. C. Umschied with 17 members and visitors present. Sending a representative to Edmonton for Farm Young Peoples Week, was discussed and it doesn't appear likely one will go this year, school studies and the late spring being the deterrent

The history of 40 years of the organization is being compiled and Mrs. Vic Bertrand was appointed convener for this local, her task being to find early pictures or items that may be of interest.

A donation was voted towards the Salvation Army appeal. Mrs. H. Winch read the bulletin on Young People's Work. Mrs. Ross Bertrand won the tea raffle. Mrs. Lewis Greaves and Mrs. L. Monner assisted with a delicious lunch.

Mrs. Lawrence Monner will be hostess at her home for the next meeting.

Will members of the Lutheran Ladies Aid please note that the place of meeting for June has been changed to the home of Mrs. Chester Thompson.

Mrs. Don Gordon spent a few days visiting with her parents, Mr. and Mrs. Geo. Heather last week.

Wanier vooys was hit on the forehead with a baseball bat at schoo last week altho' cut as a result, it wasn't too serious.

Mr. and Mrs. Sandy Henry are both victims of the mumps. The pest has outstayed it's welcome by many a day.

After a late start and a few holdups seeding is reaching an end for another season, most operators are just finishing up and only sloughs and feed seeding remains to be done.

Church services have been resumed at Liberty and will be held each Sunday at 1 p.m. The new student minister for Milo, Mr. Bragam will be in charge.

Mrs. Laura Sutherland is home from a stay in California.

ARROWWOOD

Mrs. D. Williams is a patient in the Holy Cross hospital. We wish her a speedy recovery.

The Arrowwood Booster Club held their regular meeting at the home of Mrs. L. King. It was decided to enter a float for Sports Day and arrangements were made for the Tea and Bake sale on May 29. Following the meeting a delicious lunch was served by hostesses, Mrs. Barry, Mrs. F. House, Mrs. Newby and Mrs. Board.

Buford Culp is a patient in the Vulcan hospital. We wish him a speedy recovery.

Mr. and Mrs. Percy Stull and family were weekend visitors at the home of Mr. and Mrs. R. F. Williams.

Mr. and Mrs. W. DeWitt, Mr. and Mrs. M. Norton, Mr. and Mrs. M. Siracky, Mr. and Mrs. S. Hayes and Mr. and Mrs. H. Williams attended the graduation banquet in Cluny last Thursday.

Mr. and Mrs. C. Curtis and Mrs. Romfo of Calgary attended the graduation banquet in Medicine Hat last Friday.

Congratulations to Mr. and Mrs. Bob Brown on the birth of a daughter, May 23 at Vulcan hospital.

Mr. and Mrs. D. Beagle attended he graduation exercises at Red Deer on Thursday.

Mr. and Mrs. D. Oxley and family of Calgary were renewing acquaintances in this district on Sunday.

Mrs. D. Parker s spending a few days visiting in Calgary this week.

Congratulations to Mr. and Mrs. E. Roth on the birth of a son, May 16 in Vulcan hospital.

Mr. and Mrs. Paul Jones wish to announce the engagement of their youngest daughter, Doreen Delia, to Mr. Leonard Steven Hoffman. The wedding is to take place in the Christian Training Centre at Queenstown, June 26 at 11 a.m.

Mrs. C. Armey spent a few days in the Vulcan hospital last week.

Mr. and Mrs. A. Glover and family spent the long weekend visiting in Saskatchewan. Mrs. Glover Sr. returned home with them for a visit.

Miss Marjorie Spence spent the weekend visiting with Mr. and Mrs. M. Wallace.

Mr. and Mrs Jack Hesketh of Crossfield were renewing acquaintances in this district on Sunday.

Miss Doreen Stabback and Mr. Frank Mayner of Calgary spent the weekend visiting Mrs. H. Brown.

Co-op Field Day On June 19

June 19th is the date for the Southern Alberta Co-op Field Day this year. Arranged along the same program as in previous years extra entertainment has been added and with good weather another highly successful day is expected.

The event will again be held at the Dominion Experimental Station at Lethbridge. Free tickets for ice cream and light refreshments will be given at the gates starting about 9 a.m. In the forenoon, conducted tours of the Experimental Station will be made and the children will be entertained at this time by a series of comic and colour travelogue films.

The Pincher Creek band will play from about 11 a.m. through the lunch hour and two or three guest artists will also appear A short program will be held following lunch with Mr. Walter Derkaz of the Alberta Co-op Wholesale in Calgary as guest speaker. A number of races for the children with prizes will be run plus a horseshoe tournament and a men's tug-o-war

To round out the day there will be square dancing on the lawn with Handley's Old Time Orchestra. All guests are asked to bring a picnic lunch and cups. There will be free coffee and ice cream, soft drinks and hot dogs for the children. Everyone is welcome to this day.

Financial sponsorship is given by the following organizations: Alberta Wheat Pool, Alta. Co-op Wholesale Assoc., Alta. Poultry Marketers, Central Alta. Dairy Pool, Coal hurst Consumers Co-op, Canadian Co-op Implements Ltd., Lethbridge Central Feeders, Magrath Co-op Assoc. Ltd., Pincher Creek Co-op Assoc., Southern Alta. Co-op Assoc., UFA Co-op, United Grain Growers, Vauxhall Farmers Co-op Assoc.

One out of four Canadians is employed today in manufacturing. da's No. 1 centre, population-wise.

Immigration figures show that 38 per cent of post-war immigrants to Canada have bought cars, 40 per cent bought homes, thus boosting consumption and increasing the domestic market.

SPECIAL
2 WEEKS ONLY
10% EXTRA
TRADE-IN
ALLOWANCE
on your old tires

B.F.Goodrich
EXTRA MILEAGE TIRES
WE HAVE TIRES TO FIT YOUR CAR
SEE US NOW
M. R. Morrison Ltd.
Massey-Harris Sales
Phone 66 — Vulcan, Alta.

We've BLASTED PRICES...

You'll Save MONEY by buying at our one-week-long

Used Car and Truck Sale

Starting Friday, May 28th

WHO SAID TODAY'S DOLLARS ARE ANAEMIC? LOOK AT THE RED-BLOODED BUYING POWER WE PUT IN YOUR BUCKS WITH THESE USED CAR AND TRUCK BUYS.

1949 PONTIAC FLEETLEADER SPECIAL SEDAN, conditioner heater, oil filter, good tires. We invite price comparison. Only 875

1949 PONTIAC TORPEDO SEDAN in green metallic finish, Radio, conditionaire heater, good rubber, turn signals. Why hesitate at this price $840

1951 PONTIAC FLEETLEADER DELUXE SEDAN n Annapolis green. Turn signals, conditionaire heater, low mileage $1495

1952 PONTIAC FLEETLEADER DELUXE SEDAN in Annapolis green. Turn signals, conditionaire heater, other extras. Suburbanite rear tires. This car is really nice $1640

1952 FORD CUSTOMLINE COACH, two-tone black and grey, automatic transmission. conditionaire heater, radio. Completely reconditioned. Top value unit $1735

1953 STUDEBAKER CHAMPION REGAL SEDAN in rich green. Air cond. heater and defroster, radio, overdrive, immaculate inside and out, good rubber Priced at only $1960

1950 PONTIAC CHIEFTAIN 5-PASS. COUPE, underseat conditionaire heater, custom radio, other extras $1460

1947 DODGE COACH, general condition fair, heater, visor. A lot of unused miles of transportation, very moderately priced $660

1946 PLYMOUTH COUPE in fair condition, priced for good value $495

1950 STUDEBAKER CHAMPION DELUXE SEDAN in beautiful maroon. Conditionaire heater. Here is a really nice clean car priced for top value $1095

1952 GMC 1½ TON, low mileage, good tires, new spare, turn signals, all marker lights, new box. Priced at only $1750

1951 DODGE 1½ TON PICKUP, completely reconditioned for a lot of trouble-free service $1050

1949 DODGE 1 TON. Recently installed motor exchange, tire condition A-1, chassis and body in good shape. Only $850

1949 IHC ½ TON PICKUP, low mileage, used as a car from new. Do see this unit if you are looking for something good $850

1949 FARGO 1 TON EXPRESS, side boards, stock racks, overloads, exchanged motor, good tires and spare, tops in every respect $875

1951 GMC 3 TON. General condition good-fair, 825x20 10-ply front, 825-20 12-ply rear. Ready for a lot of service $1095

1949 MERCURY 3 TON, motor changed, good tires (825x20 10-ply), grain box, regulation lights. A lot of unused service $1150

1946 IHC ½ TON, general condition fair, priced for the thrifty purchaser, for top value $350

1948 CHEV. SEDAN DELIVERY. Here is a dandy field service unit for a low investment $290

1937 CHEV. 2 TON, mechanically old, but serviceable. 4 real good tires, fronts and spare fair, good box. A good field truck in the rush season $289

PLUS — MANY MORE, ALL RARING TO GO, $50 UP

Seeing is Believing - Walk In - Drive Out

Here is the opportunity you have been waiting for — Central Garage — Your Pontiac-Buick dealer, is offering the entire stock of used, fully reconditioned units at a great saving to you. A Lifetime Warranty applies on any of our used units, as long as you own them. Trades accepted as part or all that is required for down payment, balance on a budget plan you can afford.

—DRIVE THE CAR OF YOUR CHOICE—

CENTRAL GARAGE

Phone 111 Pontiac — Buick — G.M.C. Vulcan

BANKERS ADVISE

ADVERTISING

★

Merchants who do not advertise are invited to read the following from the American Bankers Magazine, as it might give them a new slant on business, your own business, as well as the matter of building up your town.

"No business man in any town should allow a newspaper published in his town to go without his name and business being mentioned somewhere in its columns. This does not mean you should have a whole, half or even a quarter page ad in each issue of the paper, but your name and business should be mentioned, if you do not use more than a 2-line space. A stranger picking up a newspaper should be able to tell what business is represented in a town by looking at the paper. This is the best possible town advertiser. The man who does not advertise his business does an injustice to himself and the town. The man who insists on sharing the business that comes to town, but refuses to advertise his own is not a valuable addition to any town. The life of a town depends on the live, wide-awake and liberal advertising business men."

★

The Vulcan Advocate

"Serving the Heart of Southern Alberta's Wheat Belt"

ROBSON'S INDOOR THEATRE

MAKES MOVIES REALLY LOOK BETTER! NOW! Better Vision from EVERY Seat with our Amazing NEW CYCLORAMIC SCREEN. No Glare! No Eye Strain! IT'S EASY ON THE EYES!

Mon. Tues. Wed May 31 June 1-2

One show nightly at 8:15 p.m.

'Everything I Have Is Yours'

(Family)

—In Technicolor—

Marge & Gower Champion

Dennis O'Keefe — Monica Lewis

The dancing stars of "Showboat" in another delightful musical comedy.

—ALSO—

Pete Smith: "In Case You're Curious"

Fitzpatrick Traveltalk: "Glimpses of Argentina"

Color Cartoon "Catnapping"

Thurs. Fri. Sat. June 2-3-4

One Show Thurs. and Fri. — 8:15 p.m.
Two Shows Saturday at 7:30 & 9:30
Matinee Saturday at 2:30

"The Band Wagon"

family

In Technicolor

Fred Astaire — Cyd Charisse
Oscar Levant — James Mitchell

Filled with toe-tapping tunes and dance innovations.

Latest News of The Day

Swimming Season is here!

—SEE US FOR—

AQUAPRUF EARDRUM PROTECTORS
TANTOO INSECT REPELLENT
BATHING SUIT BAGS
TANGEL OINTMENT
BATHING CAPS
SUN GLASSES
SUNTAN OILS

Mitchell's Drug Store

John Mitchell, Phm. B. Prop.

Rexall Remedies — *"Prescriptions A Specialty*

RED & WHITE SAVES YOU MONEY EVERY DAY

Phone 3 — FULTON BROS. — Vulcan

Red & White Choice Peaches, 15 oz.	4 for 75¢
R & W Fancy Large Peas, 20 oz.	3 tins 95¢
Red & White Apricot Jam, 2's	45¢
Brunswick Sardines	9 tins 85¢
Campbell's Ketchup, 13 oz.	2 for 59¢
Sunbrite Margarine, 1's	3 for 97¢
Weston's Fig Bars, 1's	39¢
Kellogg's Rice Krispies, 9½ oz.	2 for 59¢
R & W Whole Kernel Corn, 14 oz.	2 tins 43¢
Johnson's Floor Cleaner, qt. tin (Removes wax)	58¢

Hollywood Hannah BY BETTY ANN

"A sure test of youth is to run up two flights of stairs."

OUR BIG **ANNIVERSARY SALE** ends Sat., May 29

Take advantage of the big savings on children's and ladies' wear.

Betty Ann SHOPPE
VULCAN'S SMART STYLE CENTRE

Brief Items of Local Interest

Art Chell of Fort Macleod was a holiday visitor in Vulcan.

AC2 Bob Clayton, who is in training with the RCAF at Clinton, Ont., recently had the honor of being one of six airmen chosen to represent Canada at a U.S. Armed Service day at Detroit, Mich. The well planned day consisted of a parade in which the Canadians participated, attendance at a ball game between the New York Yankees and the Detroit Tigers; a USO show in which Eddie Fisher and other stars of the entertainment world appeared and a visit to a USO Officers' Club. An all-out effort was made to show the visitors a truly fine time and Bob returned to his base with a number of souvenirs and memories of a wonderful experience.

Mr. and Mrs. Cliff Duncan and Mrs. A. Lucas of High River were holiday weekend visitors at the Bruce Crabb home.

Mr. and Mrs. Del Thomas accompanied by Mr. and Mrs. Peter McIntyre attended graduation exercises at the Red Deer composite High School last week, when Joan Thomas was one of 20 graduates.

Mr. and Mrs. Jack Wright and small son of Los Angeles, Calif. and Mr. and Mrs. Bob Marshall and family of Calgary visited with their mother, Mrs. Jack Marshall, who is a patient at the local hospital, at the weekend.

Mr. and Mrs. Pete Bowie attended graduation exercises at Royalties High School on Friday, when their granddaughter, Marlene Marshman was among the graduates.

Members of Kirkcaldy W.I. honored Mrs. Mary Boose, Monday afternoon, on the occasion of her 80th birthday, when they entertained at her home. A most pleasant social afternoon was enjoyed and the guest of honor was presented with an electric tea kettle.

Mrs. John Clarke, who recently underwent surgery at a Lethbridge hospital, has sufficiently recovered to return to her home here.

E. G. Hansell M.P. who spent a few days at his home here was met in Calgary by Mrs. Hansell and Betty, on Thursday. Enroute back to Ottawa he will take Mr. Manning's broadcast from Edmonton next Sunday.

Mr. and Mrs. George Miller of Calgary accompanied by Mrs. E. Bagnall and Miss Helen Bagnall spent the long weekend at the Lorne Healy home.

Mr. and Mrs. B. A. Lloyd and Donna accompanied by Billy Hansell were recent Lethbridge visitors.

Miss Anne Chapman spent a few days in Calgary last week.

Mr. and Mrs. Bev Banks attended graduation exercises at Red Deer High School last week, when Warren was one of the graduating class. They were accompanied home by Warren and a friend.

Lt. and Mrs. Lyle Sales, Lindy and Larry of Calgary are spending a few days at the Alf Sales' home.

Friends of Miss Enid Fulton will be sorry to learn she recently underwent an appendectomy at the local hospital.

Mr. and Mrs. Jack Moffitt and family were Coleman visitors over the weekend.

Jim Kettleson and Marion Munro of Calgary spent the weekend at the home of Mr. and Mrs. W. Munro.

Miss Jessie Sinclair was a week end visitor at the home of her mother, Mrs. E. Sinclair.

Mrs. Winter Speer spent the weekend at her home in the De-Winton district.

Mr. and Mrs. Commodore Allen, Mr. and Mrs. Bob Jamison and Mr. and Mrs. Mery McIntyre attended the Square Dance Jamboree in Calgary Saturday evening at the Corral. They report 130 squares took part and some 4,000 spectators were present.

Mrs. Eileen Granlin has been made manageress of the Simpson-Sears mail order house.

Mr. and Mrs. Frank Burchak and family spent the long weekend at Red Deer where they visited at the home of Mrs. Burchak's sister.

Friends of Miss H Cameron of the teaching staff will be sorry to learn she has been a patient in the local hospital.

Duane Neville and Doreen Sather were weekend visitors at the Dave Neville home.

Clark Gordon left Monday for Edmonton, from where he will leave for the Yukon, where he has secured a position with the government.

Congratulations are being offered Mr. and Mrs. Jack Fisher on the birth of a son, May 23, at the Vulcan hospital.

Mr. and Mrs. T. Clifford of Vancouver, B. C. are visitors at the home of their son-in-law and daughter, Mr. and Mrs. Roy Deal.

Z. C. Deal of Calgary, who recently returned from spending the winter months in Arizona, is spending a few days with relatives and friends in the district.

Friends of Joe Gerding Sr. will be sorry to learn he has been confined to his home because of illness.

Mr. and Mrs. Dan Purdy and family of Calgary were holiday visitors at the H. Krause home.

Mr. and Mrs. R. L. Elves and Herb Elves of Calgary were visitors to Vulcan on Thursday.

Mr. and Mrs. Amond Hyslip, Mrs Annie Hyslip and Mrs. Maude Hyslip attended graduation exercises at the Calgary General hospital Wednesday, when Elinor Hyslip was one of the graduates.

Mrs. Montie Findlay and Russel were Monday visitors to Lethbridge.

Mr. and Mrs. A. MacDonald spent the weekend with their daughter, Inez at Edmonton.

Mr. and Mrs. Russ Lawrence spent the long weekend at the home of Mrs. Eunice Phillips.

Mr. and Mrs. Stan Mainland are being congratulated on the birth of a daughter, Friday, May 21.

Mr. and Mrs. Gordon Bell and Mr. and Mrs. Benny Bell were holiday visitors to Waterton Lakes.

Miss Barbara Hagle was a holiday visitor at her home at Beiseker.

Mr. and Mrs. Charlie Boutland were Great Falls visitors at the weekend.

Mr. and Mrs. Arnold Gerding of Glace Bay, N. S. are visiting with friends and relatives in Vulcan and district.

Howard Walker of Flin Flon, Man. was a weekend guest at the Elmer Jones home.

Mr. and Mrs. Charles Fleming were Great Falls visitors at the weekend.

Sunday visitors at the home of Mr. and Mrs. J. Buehler were Mr. and Mrs. Johnson of Turner Valley and Mr. and Mrs. J. W. Hartley of High River. Miss Irene Buehler of Calgary also spent the weekend in Vulcan with her parents.

Sgt.-Major (WO1) Bob McElroy just back from Korea, spent this past week as the guest of Mr. and Mrs. C. R. Robson and renewed many old acquaintances while here. Sgt.-Major McElroy was editor of the Advocate in the early 30's.

B. J. S. Tharp, Optometrist, Calgary, will be at Mitchell's Drug Store, Vulcan, on Saturday, June 5, from 10 a.m. to 5 p.m. advt2c

Mrs. T. McIntyre, Mrs. Selma Manning, Gladys Kennedy and Marion S. Sissons of Vulcan, Alta., will be attending the 27th biennial convention of the Canadian Nurses Association at Banff.

Mr. and Mrs. R. J. Buehler and Mr. and Mrs. Tom Shaw were guests of Mr. and Mrs. Lance Weatherburn at the latters' cottage at Beauvais Lake over the holiday weekend.

Mr. and Mrs. Charles Ottewell spent the weekend at the home of their son, Walter Ottewell, in Calgary.

The regular meeting of the Vulcan Chapter AARN, will be held in the Red Cross room of the Canadian Legion, Tuesday, June 1 at 8 p.m.

Some 127 of every 100,000 Canadians enter mental institutions each year.

FOR CABINET AND REMODELLING WORK
—Call—
TED ERICKSON
Phone 12, Champion

Agent For
Canadian Oils Ltd.
WHITE ROSE PRODUCTS
HAROLD BOUTLAND
Phone 267 or 238

Dressmaking
ALTERATIONS - TAILORING
BUTTONHOLING - DRAPES
4th House South of County Repair Shop (formerly Rea's)
Phone or Call
MRS. N. NELSON

SUPPORT the RED SHIELD APPEAL

THE SALVATION ARMY

for necessary funds

Vulcan Campaign

May 8 to June 5

Chairman:
J. Lundy Findlay

Committee:
A. H. Collier
J. M. Jamison
James Shortt

NOTICE

—regarding—

Persistent Perennials on Roadsides

CHEMICALS will be made available at half-price to farmers for the purpose of controlling Class "A" Noxious Weeds on road allowances. Contact H. S. Burns, Field Supervisor, Agricultural Service Board, County of Vulcan No. 2.

THE LONG-TERM POLICY of the County regarding roadside weeds is to seed the ditches to grass as soon as they are backsloped and in condition to be seeded.

Agricultural Service Board
County of Vulcan No. 2

For Gifts that are appreciated

give SILVER HOLLOWARE

Entree Dishes — Casseroles — Bread Trays
Tea Sets — Cream and Sugar Sets
Relish Dishes — Trays — Butter Dishes
— Now in Stock —

Baby Contest

ROTH: a boy, 8 lbs. 14 oz., born May 17.
Parents: Mr. and Mrs. Elred Roth, Arrowwood.

BASSETT'S JEWELRY
Phone 175 — Vulcan, Alta.

A welcome awaits you at the Vulcan

Church of Christ

J. R. Chapman, Minister

11 A.M. SERVICE—
For the family. Sermon: "I am Satisfied."

7:30 P.M. SERVICE—
Sermon: "You Wouldn't Want to Go to Heaven."

"To obey the Voice of the Lord is better than sacrifice." —Samuel.

Vulcan & District Memorial SWIMMING POOL

NOW OPEN

Open to the general public from 1 to 9 p.m. daily. Free swimming instruction available for all age groups.

—Admission Prices—

Grade 9 and up and Adults, $5.00 season, 25c a swim
Grades 6-7-8, $4.00 season or 15c per swim
Up to Grade 6, $3.00 season or 10c per swim

—Wading Pool Free—

United Church of Canada

Vulcan — Alberta

Minister:
Reverend
J. S. Clarke

Morning Worship 11:00 a.m.
Evening Worship 7:30 p.m.

SUNDAY, MAY 30, 1954

MORNING SERVICE 11 A.M.
Theme: "Confusion . . . Confounded"

EVENING SERVICE 7:30 P.M.
Theme: "What Happens When You Pray?"

Couples Club, Wednesday, June 2 at 8:15 p.m.

The Church of the Open Door

CAR-TOONS

"IT CAN'T BE SERIOUS, AGNES—EVERYTHING SEEMS TO BE HERE"

Our Spring Selection of Used Cars and Trucks

. . . is a collection of beauties, fully reconditioned and priced at amazingly low prices.

In particular, see our collection of ½-tons:

Example: 1951 FORD ½ TON
Nice and clean, new tires all round. Only $795

SERVICE

For Wheel Alignment "savvy" peculiar to our road conditions here, we are unsurpassed.

—For the Best in Sales & Service—

Wheat Centre Motors

Your Mercury — Meteor — Lincoln Dealer
Phone 96 — Vulcan, Alta.